DR. POLK
DENTIST
Office 602 State Nat. Bank Building. Phone 1887

Corsicana Semi-Weekly Light.

O. L. SMITH
DENTIST
Over Corsicana Nat'l. Bank
Phones: Office 70
Residence 869

VOL. XLII. TWELVE PAGES THE CORSICANA SEMI-WEEKLY LIGHT, CORSICANA, TEXAS, FRIDAY, AUGUST 19, 1927. TWELVE PAGES NO. 78.

SUIT TO CANCEL CHARTER GALVESTON CLUB BEEN FILED

ALLEGED OPERATION OF NEW COUNTRY CLUB VIOLATED INJUNCTION

By Associated Press.

Austin, Aug. 18.—Suit to cancel the charter of the "Hollywood Country Club" near Galveston on allegations that it was organized to evade the injunction obtained in July by the Attorney General's Department on alleged gambling at the Hollywood Dinner Club, predecessor of the country club in the same building, was filed in District Court here today by Assistant Attorney General D. A. Simmons, under direction of Attorney General Claud Pollard.

Simmons also revealed that Assistant Attorney General Galloway Calhoun, who obtained an injunction against "Roseland," alleged gambling place at Galveston, Tuesday, also filed a motion before District Judge C. G. Dibrell there to cite Sam Maceo, operator of the Hollywood Dinner Club, for contempt of court, alleging that he violated terms of Judge Dibrell's injunction by continuing gambling operations.

The Hollywood Country Club was chartered August 2 by the Secretary of State for the announced purpose of fostering "golf, tennis and other innocent sports." Charter was issued to George McQueen, J. Mills and Frank Battaglia.

By Associated Press.

Galveston, Texas, Aug. 18.—No inormation was obtainable early this afternoon here in regard to the reported citing of the Hollywood Dinner Club for alleged violation of the injunction against gambling imposed on it last month. The district clerk's office knew nothing of the matter; the district clerk himself was not immediately available. Judge C. G. Dibrell before whom the citation is said to have been made is out of the city.

"Corsicana Has It."

LEADING BAPTIST MINISTER OF NATION PASSES IN RICHMOND

REV. G. W. M'DANIEL WAS BORN AND REARED IN TEXAS; BAYLOR GRADUATE

By Associated Press.

Richmond, Va., Aug. 18.—Dr. George W. McDaniel, pastor of the First Baptist church of Richmond and for three years president of the Southern Baptist convention, died at a hospital here at 2:48 o'clock today after an illness of a week.

An intelligent mind and undiminishing zeal for religious endeavor and the natural endowments of the born orator brought Dr. McDaniel from the pulpit of a small church in Texas to the position of a leader in the Southern Baptist church.

Born in Grimes county, Texas, on November 30, 1875, the son of Letitia Anne (White) and Francis Asbury McDaniel, he spent his boyhood days in the Lone Star State. He received the degree of A. B. at Baylor University in 1898 and his Th. B. at the Southern Baptist Theological Seminary in 1900. He was ordained in that year and served the pastorate at Temple, Texas, for two years. In 1902 he went to Gaston Avenue Baptist church at Dallas, where he remained until 1904.

He became pastor of the First Baptist church at Richmond, one of the oldest and most influential churches of the denomination, in 1904.

On March 20, 1898, he was married to Martha Douglas Scarborough of Waco, Texas, and had two children, Mary and John Harrington, who survive.

Successful Meeting Held at Post Oak

Rev. J. L. Moore of Kaufman, pastor of Post Oak Missionary Baptist Church closed a successful meeting on August 7th with twelve additions, and the church greatly revived. He was unanimously called as pastor for the ensuing year. REPORTER.

ATHENS MAN IS CHARGED DEATH OF SMALL BOY

By Associated Press.

Athens, Texas, Aug. 18.—Guy Wallace, Athens music store owner, was charged with negligent homicide before Justice of the Peace Davis today in connection with the death of Spencer Daniel, 8, Wednesday.

Young Daniel met death when he took hold of an automobile owned by Wallace in which the batteries were being charged. In some manner the machine which was in an alley behind Wallace's store, was charged with electricity.

CHILDRESS QUIET AND WITHDRAWAL OF RANGERS IS ASKED

By Associated Press.

Childress, Texas, Aug. 18.—At the request of Mayor Will J. Jones and Sheriff John B. Compton, the Governor has been asked to withdraw Sergeant M. T. Gouzallous and Private C. O. Moore, who were called here upon official request to put a stop to a race riot that started Saturday evening. The Rangers, assisting county and city officers, arrested and secured convictions of twenty-five of the leaders.

In requesting that the Rangers be withdrawn Mayor Jones and Sheriff Compton commended the officers to Governor Moody for their quick and excellent work.

All is quiet and it is not believed there will be any more trouble of the kind in this city or county.

The citizenship was united in seeing that the ring leaders were punished. Every assistance possible was rendered the Rangers in making arrests.

THREE MEN WANTED IN NORTH DAKOTA, ALSO WANTED TEXAS

ALLEGED TO HAVE BEEN CONNECTED WITH BANK ROBBERY IN TEXAS

By Associated Press.

Austin, Texas, Aug. 18.—Requisitions of the governor of North Dakota for three men charged in that State with escaping prison, were held up by Governor Moody today when Taylor county authorities notified him the men are wanted for bank robbery in that section.

Mr. Moody previously had granted the requisitions but North Dakota agents, here to take the men back, were told they must wait until tomorrow for the Governor to obtain information concerning the alleged Texas bank robbing charges against the trio. They are Horace Crable, W. R. Brown and C. R. Wilson.

COUNTRY WIDE AIR EXPRESS SERVICE TO BE STARTED SEPT. 1

By Associated Press.

New York, Aug. 18.—A country-wide air express service rivaling in extent the commercial air services in Europe, will be inaugurated by the American Railway Express Company on September 1, Robert E. M. Cowie, president of the company, announced today.

The routes, which will be given express service are now operated by air mail plane contractors, who, by permission of the government, have contracted with the American Railway Express Company to carry express packages up to 200 pounds and not exceeding $5,000 in valuation.

Livestock and explosives, fall in a category which will not be carried by plane.

"Corsicana Has It."

RAIN PREVENTS GETAWAY OF PLANE FOR HOP TO ROME

RUNWAY RENDERED SPONGY CONDITION AT ROOSEVELT FIELD BY DOWNPOUR

By Associated Press.

Roosevelt Field, N. Y., August 8.—Rain that turned the runway into a spongy swamp this morning precluded all possibility of a take-off this afternoon for the monoplane Old Glory on is projected non-stop flight to Rome.

Lloyd Bertaud and James D. Hill, the airmail pilots who will operate the single motored Fokker, announced after inspection of the runway that all hope of a start today was gone, although clearing weather might permit a test flight.

Germans Postpone Hop

By Associated Press.

Cologne, Germany, Aug. 18.—After a conference with weather experts, Lieutenant Otto Koennecke decided this afternoon not to attempt a hop-off tomorrow for his flight to the United States.

FARM WOMEN OF IOWA ARE GETTING REAL VACATION

By Associated Press.

Tipton, Iowa, Aug. 16.—Cedar county farm women are taking a vacation.

After these many years of getting up with th esun for an endless day of dreary duties, the women are taking life easy at a farm bureau camp where they don't even have to wring out their own bathing suits.

The farm women's vacation camp was sponsored by the Farm Bureau which invited all members to send their wives and daughters for two weeks of real vacation. Nearly 100 already are enjoying the outing. Recreation consists of boating, swimming and other sports with an absolute ban on all forms of work.

Husbands were forbidden to go to the camp and were told to remain at home with the children and worry along with the washing, the sweeping, the cooking, the churning, and bed-making, not to mention feeding the chickens and gathering the eggs.

END OF KANSAS FLOODS IN SIGHT; DAMAGE IS HEAVY

LOSS OF SEVERAL MILLION DOLLARS RESULTS FROM EXCESSIVE RAINS

By Associated Press.

Topeka, Kans., Aug. 18.—With the end of the Kansas floods in sight, damage of several million dollars has been done, perhaps 200,000 acres of land inundated, thousands of head of live stock lost, crops washed away, train and highway traffic demoralized and three lives lost as a result of two weeks of torrential downpours.

Estimates of damage in Barton county and the districts about Wichita, Fort Scott and Emporia were in excess of $2,600,000, with no estimate yet possible at Salina where virtually the entire city was flooded and 25,000 acres of surrounding farm land inundated.

Barton county where the flood waters were slowly being dissipated, the damage as placed at more than $2,000,000 with thousands of heads of livestock drowned and 75,000 acres of land inundated.

Great Bend, Hoisington and Hizer, in that county, were inundated by sudden downpours of rain ranging up to nine inches that followed previous heavy downpours and streams spread out over the countryside.

At Salina with at least 100 city blocks flooded and water extending into the business district and 1,500 homes inundated, no estimate of the damage was available. Houses there wre collapsing and sinking and many were abandoned.

6t,9Boeuss w shrd shr shr shrsh

"Corsicana Has It."

INSUL INTERESTS MAY NOT DEVELOP ITS WATER GRANTS

MATTER OF IMPOUNDING WATER FOR CITIES AND IRRIGATION DISCUSSED

By Associated Press.

Abilene, Texas, Aug. 18.—Pissibility that the Middle West Utilities Company and subsidiaries—so-called "Insull interests"—Which have contracted with the Syndicate Power Company for hydro-electric development in the State, might not press developments of its "Colorado river rights" was seen in a statement made by representatives of that company attending the State-wide conference on water conservation here today.

Business and agricultural leaders from approximately 50 Texas cities, as well as a number of State officials, including members of the State Board of Water Engineers, were in attendance when the conference, called by the West Texas Chamber of Commerce, and the Texas Conservation Association, began shortly before noon, with President R. W. Haynie, Abilene, of the West Texas Chamber presiding.

Utilities Company Conciliatory.

The statement by Dempster McMurphy, Chicago, director of public relations for the Middle West Utilities Company, set forth that attempts to develop the hydro-electric resources of the State were made by his company believing they were for the best interests of Texas, but that if proven that "the flow of the Colorado or the flood waters should be conserved for irrigation purposes and watering of cities along the Colorado and along that rivers' watershed, the Insull interests would not be disposed to press development."

Early speakers, who included Judge C. L. McCartney, Brownwood; R. W. Haynie, Abilene; C. H. Clark, Wichita Falls, vice president of the Texas Conservation Association, and Dean T. U. Taylor, University of Texas, Austin, sketched the history of the water rights controversy which centers on permits granted by the State Board of Water Engineers to the Syndicate Power Company, Dallas, to impound Texas flood and river waters.

Brownwood Wants Action.

The keynote was sounded by President Haynie, who asserted the purpose of the meeting was to discuss the situation arising from granting the permits and failure of the city of Brownwood to get quick action on its application for permission to form a district for irrigation and city watering purposes.

A committee, with R. C. Coleman, Colorado, as chairman, began consideration of resolutions, expected to ask re-opening of the matter of granting permits to power companies.

MISSING EXPLORER BELIEVED DROWNED UNDERGROUND RIVER

MAN TRACED FOUR MILES INTO MOUNTAIN CAVERN IN TENNESSEE

By Associated Press.

Chattanooga, Tenn., Aug. 18.—The gloomy, subterranean avenues of Nick-a-Jack cave at Shield Mound, Tenn., held in mysterious silence today the fate of L. S. Asheley, geologist, who entered the cavern Monday on an exploring trip.

He stated at that time he would return Tuesday night at the latest Nothing has been heard of him and yesterday a party of friends organized a searching party for h'm. They traced him for a distance of four miles into the cave, following chalk marks which he had left on the walls. Where the chalk marks ended, footprints were found in the moist earth and other marks which indicated that the explorer had stumbled and fallen. Nearby was a sharp declivity which ended as the bank of an underground stream. The searchers feared that Ashley had fallen into th's stream and that his body was carried away to unexplored recesses.

Temple—$200,000 hotel to be built in Temple.

100 FEDERATED STORES IN TEXAS
FEATURING THESE STARTLING VALUES
THURSDAY AUGUST 18TH — FRIDAY AUGUST 19TH — SATURDAY AUGUST 20TH

FEDERATED again demonstrates that the united buying and co-operative selling of this great national chain of independentlyowned stores provides MATCHLESS values. Share in them!

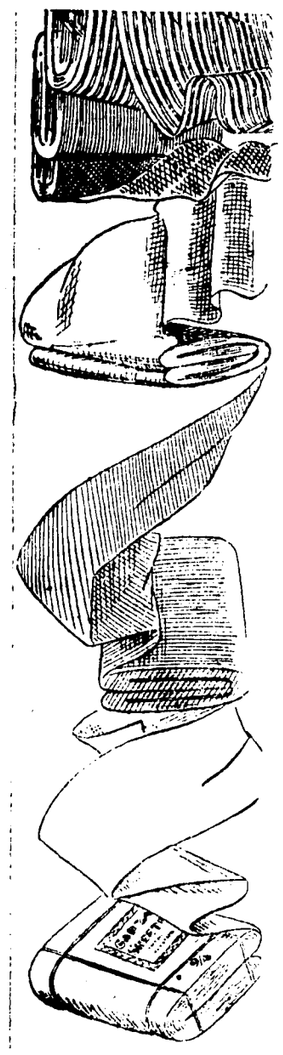

Chevicts

Another Federated demonstration made possible by the huge buying strength, by offering this exceptionally fine Cheviot in solid blues and fancy patterns. This is your opportunity to buy enough of this fabric for a season's supply for the entire family. At the Federated Stores, yard,

10c

Non-Cling Cloth

A lustrous silk finish fabric, 36 inches wide, that will make up beautifully into dainty underthings. This fabric will not cling like sateen. In flesh and white. At the Federated Stores at,

39c

Imperial Chambray

Genuine Imperial chambray 30 inches wide, strictly tub fast in a very complete assortment of colors, checks and patterns. A nationally known fabric at 30c yard. Special at the Federated Stores,

19c

Garza Sheeting

9-4 Bleached Garza sheeting. A cloth that has been one of the best sellers in America. Made in Texas of Texas cotton. Offered specially at all Federated Stores at

39c

Pantie Dresses

Well finished, popular styles in a variety of rayons, prints, ginghams. Allover patterns, ponger finish — contrasting collars and cuffs. Sizes 3 to 6. At the Federated Stores.

79c

Rayon Chemise

Lace trimmed chemise with dainty lace medallions. Self shoulder straps, in all the new pleasing colors. At the Federated Stores

89c

Child's Wash Dresses

Good quality fast color wash prints and woven ginghams. Well made garments. A variety of clever new styles that appeal instantly to mothers and daughters alike. Sizes 7 to 14. Federated price.

79c

Full-Fashioned Silk Hose

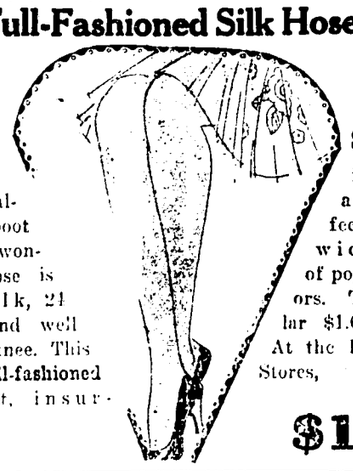

Pure Silk Thread

absolutely first quality. The boot of this wonderful hose is pure silk, 24 inches, and well over the knee. This hose is full-fashioned throughout, insuring a full and perfect fit. A wide range of popular colors. The regular $1.65 value. At the Federated Stores,

In All New Shades

$1.00

MEMBERS Federated Dry Goods Stores

United Buying Power Means Selling For Less.

K. WOLENS DEPARTMENT STORE

Watch for Circular Left at Your Door.

Canvas Work Glove

A 6-oz. Canvas, knit wrist work glove, well constructed. At the Federated stores, pair,

5c

Ladies' Rayon Vests

Dainty soft vests of excellent make, fine woven in a very pleasing assortment of colors. Special at the Federated Stores

89c

Athletic Union Suits

Well-made union suits in the popular athletic style. Cut full and roomy to insure perfect fit. This is an exceptionally fine woven garment. Sold regularly at $1. At the Federated stores.

69c

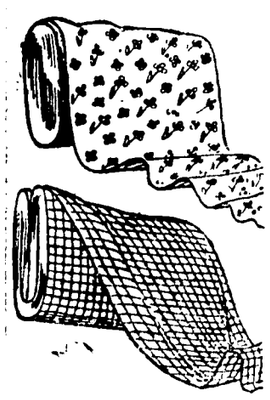

Ginghams

A 32-inch wide fast color gingham in a wide range of colors and new patterns. Special at the Federated Stores, yard,

10c

Dainty Rayons

A 32-inch wide dainty rayon fabric in assorted checks and desired shades, at the Federated Stores, yard

39c

Fancy Bordered Bath Towels

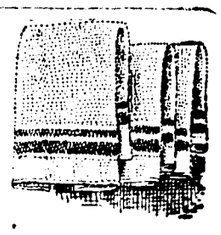

Again the Federated stores are offering an unusual towel value. A size 20x40 Turkish Towel with dainty gold, blue or pink borders. At the Federated stores.

19c

Federated Overalls

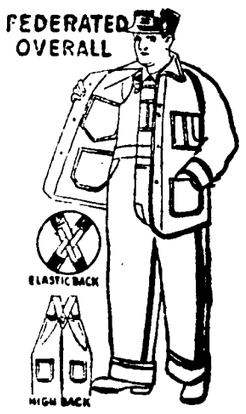

This is a full cut garment and made of 2.20 white back blue denim. Both high back and suspender back overalls and jumpers to match, all sizes at

$1.15

per garment.

Boys' Federated Overalls, Sizes 4 to 9

89c

and size 10 to 12

98c

Corsicana Semi-Weekly Light

Published Tuesdays and Fridays

Mrs. A. A. Wortham, Lowry Martin
WORTHAM & MARTIN
Owners and Publishers of the Daily Sun and Semi-Weekly Light.

ASSOCIATE PUBLISHERS:
Lynne Wortham. Boyce Martin

Entered in the Corsicana Postoffice as second class matter.

Rates in Navarro county and United States, both for renewals and new subscribers: In advance, year, $1.00; six months 75c; three months 50 cents.

NOTICE.

To those who want their paper changed from one address to another, please give old address as well as new. It will cause less delay and we can give much better service to our subscribers.

PLACING THE BLAME

One of the popular activities of the times, if not of all time, is that of placing responsibility on others. Sometimes it can be accomplished with a degree of success, but in other attempts they only turn out to be ridiculous. Public opinion may not always decide correctly, but it is known to determine definitely.

It is not consistent on the part of adults to complain if boys and girls imitate them, or even inaugurate some ideas of their own in the matter of apparel and conduct. Instruction which is not backed up by example is not likely to prove very effective in the matter of behavior and morals.

Someone said if you want to get the best results in character for a child you must begin with his grand parents. This principle if it ever had a place, must still obtain, for human nature is very much the same from one generation to another. What is the use? Posterity will come along and do about as it pleases anyhow.

THIS ROAD PLAINLY MARKED

It is worth considering how this young fellow, Lindbergh, has shown up the human race. Since his flight across the Atlantic he has had millions of people all over the world throwing up hats and shouting until hoarse. Here is a chance to study what the world likes.

If one may believe the words of praise which have become articulate out of the many voiced roar of acclaim, the world approves of a young man who is willing to measure his life against a worthwhile undertaking; a young man who is clean, sober and temperate; a young man who speaks briefly something worth saying and knows now to keep his mouth shut at the proper time; a young man who does not lose his poise when praised; a young man who puts proper estimates upon his own achievements and doesn't rush precipitately into the marekt to commercialize his popularity; a young man who has gome pretty far reaching views about the work that he is interested in and inspires confidence in his ability to put over anything that he undertakes.

Now if these are the characteristics that the people of the world admire in Mr. Lindbergh, and if people may be judged by what they like, it seems the signboards are plainly in sight for other young men to profit by.

SEEKING KNOWLEDGE

The chautauqua speaker gets his audience into receptive mood with assurances (given in all seriousness) that he has never looked down into so many intelligent faces, whereupon everybody calls him a jollier and all straighten up in their chairs with ears pricked forward to prove they are intelligent by hearing and understanding everything the speaker has to say.

This brand of lecture platform sycophant is manifestly insincere, because he tells every audience the same thing, but through its reaction to the platform lecturer the public is exhibiting a greater seriousness of mind, which is an attribute of intelligence. The manner in which the public has reacted to the lecture platform is told graphically by the director of a large lecture bureau. He announces that in the past five years his bureau has received only one request for a humorist and that the lecturers who bring with them the most information are the most in demand.

The American people today will not listen to talkers who are just talkers, but they will go miles to hear a man with something to say. The small town also patronizes the lecturer on European conditions, world peace and even profound psychological and sociological questions. The growth of the nation and the advencement of education have awakened in the public mind a desire fr information, facts, opinion and deep, serious thought. The public now goes to the lecture hall for mental improvement.

EROSION COSTLY TO FARMERS

According to H. H. Bennett of the U. S. Bureau of Soils, rushing rain water carries away twenty times as much plant material every year as is permanently removed by the crops. The loss, taken out of the pocket of the American farmer every year, amounts to $200,000,000. In addition to erosion, not less than three million acres of good stream bottom lands have ben practically ruined for agricultural purposes by the deposit of inert sand and gravel and by the increased swampiness due to channels choked with eroded soil.

The greatest preventative to erosion is a forest cover. Thousands of acres of land too steep for cultivation have ben cleared of their forest growth and have eroded so that they are practically worthless. These areas can be reclaimed by forest planting. Forestry is simply a form of everyday land usage and should go hand in hand with agriculture.

THESE, TOO, DESERVE PRAISE

In its enthusiasm of air conquests by individuals has not the public withheld well earned tribute from the large company of men who have made trans-Atlantic, endurance and speed tests possible? It would not be inappropriate at this time to remember that aviation is lucky enough to possess this other group of devoted helpers whose fortune seldom takes them into the air or into the limelight.

Toiling away in laboratories, bending over drafting boards, watching speeding propellers and listening to racing motors in testing rooms, modest companies of engineers, designers, chemists, mechanics and others are producing these ships of the air.

Though the public generally gives all the credit to the pilot for the aircraft victory the efforts of many men are behind each goal attained. Pilot and engineer are dependent upon each other, but the public knows only to the part of the combination it sees in action.

These obscure individuals who are making aviation possible seek no monuments and they would not know what to do with the temple if they had one. The only reward they ask is the joy they derive from the knowledge that they are advancing the cause of aviation and gradually producing the perfect airplane. Why not a parade, and unfurled flag and a word of praise for these silent partners in the business of aviation?

We know it is cruel to bring the subject up just at this time—however, nevertheless—it will soon be time for the public schols to reopen. But the silver lining is the fact that the circus and Christmas will also be coming soon.

We may not be doing much towards making two blades of grass grow where one grew before, but we are trying to put two automibiles where previously there was one.

A young English swimmer has also crossed the Channel on his first attempt. It is understood arrangements are being made to put his feat on a timetable basis.

Congo natives are said to register great amazement at seeing a match strike fire. A patent lighter in the same circumstances would probably paralyze them.

It is doubtless too much to hope that tariffic cops will ever follow the telephone girl's example and thank you sweetly when taking your number.

You may guage the prosperity of any given time by the difficulty experienced in finding the reading matter in the magazines.

The cities keep on growing, although the man who first called them "the wicked cities" didn't intend it as propaganda.

It may be that blonds are dizzy, but that doesn't necessarily prove that all brunettes are naturally equilibristic.

A man in Kansas who has worked for the same boss 50 years has just celebrated their golden wedding anniversary.

Today's Cross-Word Puzzle

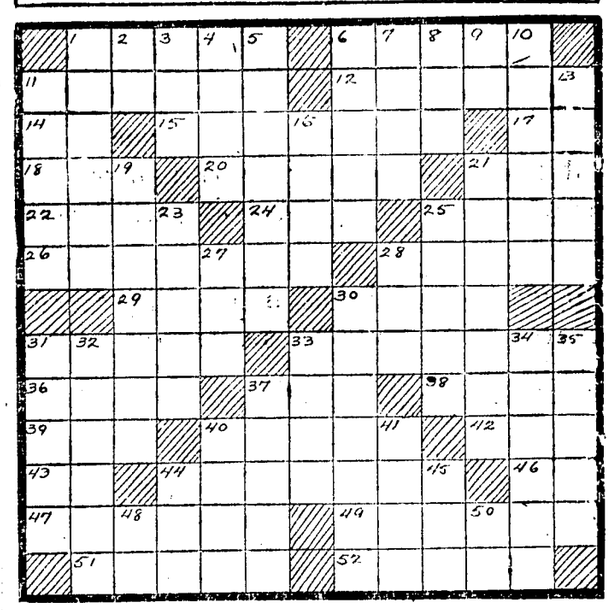

HORIZONTAL

1—What is the lowest order of hereditary nobility in England?
6—Prefix: above.
11—What is a vicar's assistant?
12—Turkish imperial decrees.
14—Old Testament (abbr.).
15—What French Provencal poet was awarded the Nobel prize in 1904?
17—What state is known as the home of presidents? (abbr.)
18—Common rodent.
20—With what product is the name of Bessemer connected?
21—Who was the supreme Babyionian god?
22—Burden.
24—Scotch waterfall.
25—Who lost in a race with a tortoise?
26—Who is the celebrated illustrator of "Alice in Wonderland"?
28—What is the ancestral pole of Indians called?
29—Insect eggs.
30—City in Brazil.
31—Peeks.
33—Oriental armed company of traders.
36—Who regretted that he had but one life to give to his country?
37—In what state (abbr.) is the Grand Canyon?
38—Small tree of orange family.
39—Beast of burden.
40—Girl's name.
42—Bronze or copper coin (Roman antiquity).
43—Street (abbr.).
44—Who commanded the British forces in Palestine in the World War?
46—New Testament (abbr.).
47—Form of eel-catching basket.
49—Material derived from rock decay (pl.).
51—Marsh-like grasses.
52—What guided the Wise Men of the East to the birthplace of the Saviour? (pl.)

VERICAL

1—Inflammable gaseous compound of marsh-gas series.
2—Suffix: pertaining to.
3—What is another name for the constellation Aries?
4—What early American patriot was killed by lightning?
5—Cuddles up.
6—What sea-nymph is fabled to have lured sailors by song to destruction?
7—What mountain range divides Russia from Siberia?
8—Comrade.
9—Short for Edward.
10—Who rode from Charlestown to Lexington to warn the Colonists of the approach of the British?
11—What French landscape painter had the baptismal names "Jean Baptist Camille"?
13—What is the capital of Oregon?
16—The linden tree.
19—Subterranean passageways.
21—What is the capital of the Dutch East Indies?
23—Shoot at long range from cover.
25—Pertaining to an hour.
27—Possessive pronoun.
29—What is the name of one of Sherwood Anderson's latest books?
30—Limits or enclosures.
31—Aspect.
32—What festival commemorated the rising of the Lord?
33—What king called for his pipe and his bowl?
34—Catkins.
35—Dwelling places of birds.
37—What are Irishmen?
40—Lump of clay.
41—Aid.
44—Mimic.
45—Biblical affirmative.
48—French article.
50—Senior (abbr.).

Herewith is the solution to yesterday's puzzle:

Copyright, 1927, King Features Syndicate, Inc.

YOU CAN BUY IT IN CORSICANA

There is just one *right* way to keep the skin clear and smooth

Skilled physicians recognize the appearance of pimples, boils and other skin eruptions as being an indication of an abnormal condition of the system. This is why so many thousands have been enabled to free themselves of these unsightly blemishes and painful annoyances by taking a course of S.S.S.

You owe it to yourself to try S.S.S. It helps Nature build up red corpuscles. It improves the processes by which the blood is nourished.

"I suffered from impure blood—was weak, and I had lost so much weight, I didn't look natural. I had pimples and was also bothered with a breaking-out that itched terribly. I also had boils one after another. I tried different kinds of remedies, but nothing did me any good until a friend advised me to take S.S.S., which I did. This was some time ago. Now I feel well, and I am getting along fine. S.S.S. stopped the itching and it cured me of boils. I advise all weak and run-down people to give S.S.S. a trial. It clears up the skin and makes you strong and fills you with energy." Mrs. J. W. Barker, 1337 Walnut Street, Cincinnati, Ohio.

S.S.S. is made from the fresh roots of medicinal herbs and plants and is prepared in a scientific way in a modern laboratory. It is time-tried and reliable.

S.S.S. is sold at all good drug stores in two sizes. The larger size is more economical.

Farmers Want Column

Rates—One cent a word for each insertion. Count your words, send ad to this office, giving number of times you want it to run, together with check or money order to cover cost. No ad taken for less than 25 cents. Cash much accompany each ad.

WANTED—If you have a real good second hand automobile that is to sell at a reasonable price, leave it to me. A. B. Lemon, Rooms, Texas.

FOR SALE OR TRADE—A bargain, house and lot in Emhouse. Also shop and barber chair shop in Emhouse with cheap rent on shop. Will sell or take part in trade. R. H. Brown, Emhouse, Texas.

FOR SALE OR RENT—The Frost homestead with or without 40 acres of land, located in Corsicana, Texas. Apply to Guy M. Gibson, Hardy-Peck Bldg.

WANTED—Two families cotton pickers. Good hands and extra good cotton. White preferred to see W. E. Hutson, Rosine, Tex.

STRAY TAKEN UP—Small brown mule about 15 years old has been taken up by me and ready to be delivered to the owner. Apply T. W. Joseph, Corbet, Texas.

LOST—Two black or brown mare mules, large size, one has a white mark under neck, about 14 and 15 hands high. C. T. Reid, Corsicana, R. 2, Box 125. Phone Emhouse 1021.

SEND—For the general public. I have opened blacksmith shop from North side of the Wholesale Brick & Lumber Co. in the old Bird Blacksmith Shop, 612 Beaton St., just below 1st avenue. Work will be glad to meet my customers. Ed Lockett.

WANTED—Experienced salesman with references to partner in organizing a stock Home Benefit Association in Navarro and surrounding counties. Should also like to get in touch with several good life insurance salesmen to join this organization at attractive compensation. Must have good references or will not consider. Those interested address "Business" care of the Daily Sun.

WANTED TO BUILD—Any size business house up to 75x100 feet, modern in every particular, in prominent location in heart of business center of city. If interested address "New Building," care of Daily Sun.

GOLF LINKS AND AIRPORT—I have 150 acres for sale for a municipal golf links and airport, ideally located, adjoining the new farm to the north and on Corsicana streetcar line. This location is just outside of the city limits and beautiful location for either or both of the above projects. Will sell all or as much as necessary at reasonable price. Will also open up streets and make other improvements on this tract to suit purchaser. Apply J. S. Milliman, rear of First State Bank.

STAR PARASITE REMOVER—Given in feed during hot weather will keep them eating heartily, rid them of Intestinal worms, Lice, Mites, Fleas and Blue Bugs, tone their system, prevent disease, make molting easy and more eggs through fall and winter, or money back. Penland Drug Co.

FOR SALE—Ten good Poland China pigs entitled to registration. $6.00 to $7.50. K. B. Perry, one mile northeast of Mildred. Rt. 4.

LOST—Two truck keys wired together. No. 42 on keys. Finder return to Daily Sun office, Corsicana, and receive reward.

DAY OLD Rouge Single Comb Brown Leghorn Baby Chicks for sale $16 per hundred at home or $12.50 delivered. Can fill order March 25. J. G. Melton, Blooming Grove, Texas, Rt. 1.

Sam D. Brooks is Back From Market

Sam D. Brooks, proprietor of the Brooks Shop, women's ready to wear store, has returned from the Northern and Eastern markets where he did a full Fall and Winter supply of ready to wear things for his store here. Mr. Brooks is very enthusiastic over the purchases made and believes he has the most modern and beautiful line he has ever carried.

Professional Cards

MRS E J JEFFERS
A Permanent Professional Corsetiere representing the Spirella Corset. Phone 55 for a fitting.

5% MONEY
Long Time and Easy Payments See
JOE SANDS
Corsicana, Texas

Dr. R. N. Holloway
Dentist
Hardy Peck Building
Phone 824, 121 1-2 W. 6th Av.
Hours: 8 to 12; 1:30 to 6

Dr. Harry Ezell
DENTIST
Dental X-Ray and Oral Diagnosis
608 State Nat'l Bank Bldg.
Office Phone 606

John R. Curington
Attorney-at-Law
115 1-2 West 5th Avenue.
Corsicana, — Texas

WOMACK BOILER AND WELDING WORKS
Richland, Texas, Phone 73.
Boiler Repairing a Specialty

CIVIL ENGINEERS
Wm. W. McClendon
A. B. Purnell
Office 120 N. 11th
Corsicana, Texas.
Phones 2108-1717.
Consultations, Designs, Appraisals, levees, drainage and general engineering practice.

MRS. GATEWOOD, 73; NATIVE OF NAVARRO, DIES ENNIS HOME

Ennis, Texas, Aug. 17.—Mrs. Berry Gatewood, 73, a native of Navarro County and a resident of Ennis for more than fifty years, died at her home here. She was married to Berry Gatewood in November, 1873. Her maiden name was Maud Sessions, and she is survived by two sons, Elmer Gatewood of Wichita Falls and Dudley Gatewood of Ennis; two daughters, Mrs. A. R. Nelms of Fort Worth and Mrs. E. H. McFaden of San Diego, Cal., four sisters, Mrs. W. D. Haynie, Mrs. J. A. McGee and Mrs. J. A. Lackey of Rice and Mrs. H. P. Barkley of Ennis, and two brothers, Dr. I. P. Sessions and C. M. Sessions of Rockdale. She was life historian for Daffan-Latimer Chapter, United Daughters of the Confederacy. She was also a past matron of the Eastern Star and a lifetime member of the Methodist Church, she and her late husband assisting in the organization of the First Methodist Church in Ennis.

The funeral was held at the family residence at 10 a. m. Wednesday, conducted by the Rev. T. S. Armstrong of Groesbeck, who was her pastor for several years. Burial was made in Myrtle Cemetery here.

AGED WOMAN LOSES LIFE RESULT GRASS FIRE AT MILLICAN

By Associated Press.

Bryan, Texas, Aug. 17.—Mrs. Sarah Greer, 85, widow, was burned to death at her home near Millican, 26 miles southeast of here last night.

She was alone at the home occupied by herself and son, Avery Greer, when a grass fire threatened the house. In an attempt to save the home the aged woman fought the blaze until she succumbed. The body, badly burned, was discovered later.

PARTIES FROM OVER COUNTY VISIT NAT ALMOST NIGHTLY

There are numerous parties made up of residents of various sections of Navarro county which visit the Natatorium nearly every night, and frequently they bring watermelons or picnic supper and enjoy a feast after their swim. During the past few days more than one hundred persons from different towns and communities in the county in parties of ten or more have visited the Nat and enjoyed its pleasures.

It is the policy of the management of the Natatorium, Robert Cooksey stated Wednesday, to extend every courtesy to these visitors and they are made to feel at home and the Nat is thus increasing in popularity.

ITEMS OF INTEREST FROM WORTHAM TOLD TO OUTSIDE WORLD

Special to the Sun.

Wortham, Texas, Aug. 16.—State affiliation in typewriting and shorthand has been given the Wortham high school, according to C. V. Reed, superintendent of the school. With these credits Wortham has 27 1-2 units.

Special to the Sun.

Wortham, Texas, Aug. 16.—Free band concerts by the Wortham municipal band are given every Monday evening at the tabernacle, with good attendance.

Special to the Sun.

Wortham, Texas, Aug. 16.—Women of the missionary society of the Methodist church have decided to hold a Pure Food Show the third week in September, and plans are being made for the event. Some of the attractions will be a baby show, a style show, the crowning of queen and a country store.

The show will be held in the community tabernacle.

Special to the Sun.

Wortham, Texas, Aug. 16.—Rev. Tom Rhea, evangelist, began a revival meeting here Friday night. Rev. Rhea is a former resident of Wortham and brother of J. W. Rhea of Teague.

Special to the Sun.

Wortham, Texas, Aug. 16.—District Attorney Sam McCorkle spoke at the Baptist church here Sunday at invitation of Rev. Oby Nelson, pastor, who is on vacation. A large crowd heard the prosecutor.

Card of Thanks.

We wish to take this method of expressing our appreciation for the many acts of kindness shown us during the illness of Eloise. It would be impossible to see and thank each personally as so many have assisted in various ways.

MR. AND MRS. J. R. WILSON,
ELOISE WILSON.

COME OUT AND ENJOY A GOOD LAUGH.

The ladies of Zion's Rest church will present the comedy-drama, "An Old-Fashioned Mother," at Powell High School, Powell, Texas, Friday night, Aug. 19, at 8 p. m. Come one, come all. Admission 15c and 35c.

Cotton Picking Time

Is here, and I want you to keep the snowy staple in its pristine beauty. Gather it clean and keep it on a high moral basis, and don't let it retrograde into low moral channels as you have heretofore done. Cotton is the most beautiful staple that grows and I want you to see that you keep it immaculate and don't let it be defiled and become sinful and slothful as so many have done in past years.

Don't let the gamblers seduce it and put it on the bawdy house basis. I have a good line of Pick Sacks, knee pads and wagon sheets that have been purged and had their sins removed that I will guarantee to keep the staple pure and undefiled.

7 1-2 Ft. 8-oz. Heavy Duck Pick Sacks ..$1.00
9 ft. 8-oz. Heavy Duck Pick Sacks $1.25

KNEE PADS—You who have participated in the Summer meetings and wore the skin thin on your knees praying, will find great consolation and ease in our felt-lined knee pads while gathering the staple.

Auto Fabric, felt lined knee pads .....50c pr.
Sole Leather, felt lined knee pads ....90c pr.

WAGON SHEETS

10x13 ft. 8-oz. Heavy Duck Sheets $4.00
10x14 ft. 10-oz. Heavy Duck Sheets $5.00
11x14 10-oz. Heavy Duck Sheets $5.50
COTTON SCALES, 200-lb. Scale Beams $2.50
Good will solicited and satisfaction guaranteed.

- Yours truly,

T. C. PERRY

Dealer in Hardware, Happiness, Courtesy and Gladness.

218 North Commerce Street.
Corsicana.

Raises Prize Chickens

By Associated Press.

Raleigh, N. C., Aug. 16.—Being a cripple has not prevntd Clifford Sip, Catawba county farm lad, from rising priz flock of chickens.

Clifford, who is 3 years old, makes his rounds about the farm in a wagon, the motive power of which is furnished by a billy goat. Last year he made a net profit of $100 from a flock of Dark Brahmas. Clifford and the goat also attend school regularly.

"Corsicana Has It."

Hens Hens Hens

We will need car hens next week and will pay 14c delivered.

A. B. Walker & Son

COTTON PICKING TIME HAS JUST ARRIVED

The first bale has arrived, which means that you should get ready. Of course you will make your headquarters in Corsicana at N. F. Garrett and Brothers 10th Street Store. Let us fill your order for your groceries, meats, feeds; etc. Our prices are right. Look for the Checkerboard front.

N. F. Garrett and Bro. No. 2

The Home of Purina Chows—216 N. Com. St.

MODERN GIN SERVICE

We are pleased to announce to our friends and customers that we are better prepared than ever before to render a real modern gin service, having spared no expense to equip our plant with the best and latest improved cleaning and burr machinery which will remove a larger per cent of pin trash, produce a clean smooth sample and at the same time Make a Good Lint Turn-out and guarantee you Top Market Price for Your Cotton.

We extend to every cotton grower of this section our hearty invitation to visit us and test our ability to render you just the kind of service you really need, and at the same time assure you that we will appreciate an opportunity to serve you.

SQUARE BALE **A.G. SMITH GIN** ROUND BALE

Corsicana, Texas.

BUILDING SHOWS DECLINE OVER BIG PART OF COUNTRY

Special to the Sun.

New York, Aug. 16.—Building permits in 489 cities reporting to S. W. Straus & Co., it was announced yesterday, fell off 20 per cent from July, 1926 and there was a decline of fourteen per cent in the same places from June this year. The five leading cities, in volume of permits, New York, Chicago, Detroit, Philadelphia and Los Angeles, showed heavy losses, but fourteen of the other large places in the twenty-five leading city group either equalled or exceeded their records of July last year. The loss in this whole leading group was fifteen per cent from July 1926 and twenty-six per cent below July 1925. New York City alone had a loss of thirty-tow per cent.

In view of the fact that the Straus figures are the official building permit reports made public for a large and representative number of municipalities, the steady decline since January in volume of contemplated building throughout the country, indicates that the building industry is unmistakably settling down to a stable and healthy basis, leaving no further likelihood of an overbuilt condition in the near future.

While this is important from several angles it is particularly so from the standpoint of supporting the earning power of the new buildings in operation.

The total of July permits in the places was $289,453,508, compared to $359,655,224, in July 1926 and $348,725,551, in June this year.

The total in the twenty-five leading cities in July, was: $176,175,461, compared with $206,548,096, in July 1926 and $204,177,227, in June this year.

The figures for the twenty-five leading cities were as follows:

	July 1927	July 1926
New York (P. F.)	$54,841,708	$80,233,824
Chicago	20,437,950	25,384,800
Detroit	13,217,947	16,257,570
Philadelphia	11,092,450	12,919,245
Los Angeles	9,286,200	14,126,776
Newark	7,561,731	1,129,117
Cleveland	7,077,100	6,719,450
St. Louis	6,062,179	2,191,401
Baltimore	4,047,800	3,014,800
Boston (P. F.)	3,729,578	4,840,679
San Francisco	3,560,314	3,536,069
Milwaukee	3,308,334	1,639,255
Cincinnati	3,314,167	3,634,515
Providence	2,966,535	2,061,600
Pittsburgh	2,303,964	3,550,383
Washington, D. C.	2,512,835	4,706,550
Albany	2,504,073	1,457,610
Buffalo	2,504,073	1,457,610
Jersey City	2,384,917	1,403,509
Syracuse	2,320,815	1,220,017
Yonkers	2,270,105	1,291,060
Rochester	2,178,672	2,136,559
Houston	2,149,111	1,937,013
Oakland	1,958,271	2,562,726
Wilkes Barre	1,919,632	591,802
	$176,175,461	$206,548,096

COURT HOUSE NEWS

District Clerk's Office.

The following case was filed: Aver Gaston vs. Hosey Gaston, divorce.

Justice Court.

Three white men plead guilty and paid fines in Judge Sam B. Jordan's court Wednesday morning for trespass in connection with fishing in Beaton's Lake southeast of Corsicana.

A white man, was released on bond in the sum of $250 for the alleged carrying of a pistol. He was arrested by city officers and turned over to the county.

Warranty Deeds.

Navarro Barton to Amanda Barton, interest in Lots 6 and 7, Block 499, Corsicana, $328.

Mineral Deeds.

J. A. Huddleston, et al, to J. R. Webb, 1 32nd interest in 6 1-2 acres of the Joseph Bragg survey, $10.

J. A. Huddleston, et al, to J. R. Webb, 1-16th interest in 6-8th royalty interest in 5 acres of the Joseph Brabb survey, $10.

R. J. Hodge, et ux, to T. A. Phillips, 1-32nd interest in 15 acres of the Alfred Eaton survey, $10 and other considerations.

Oil and Gas Lease.

Mrs. Tommie Montfort to T. A. Phillips, 19.65 acres of the Robertson County School Land Survey, $10 and other considerations.

Revival Meeting At Oil Ridge

L. L. Ward, Baptist evangelist of Greenville, S. C., is holding a revival meeting at the Oil Ridge church. Services are held each evening at 8 o'clock. Local talent assisted by members of the Corsicana Baptist churches is furnishing the music for the meeting.

"Corsicana Has It."

SECRETARY TEXAS BAPTISTS TO SPEAK LIMESTONE MEETING

Special to the Sun.

Mexia, Texas, Aug. 16. Dr. F. S. Groner, of Dallas, general secretary of the Texas Baptist convention will be the principal speaker at a mass meeting of Baptist laymen of Limestone county to be held at Point Enterprise, five miles from Mexia, on Sunday, August 21, at 3 p. m. Rev. B. T. Boodwin, county educational director, is in charge of the program and expects large attendance.

Rev. Goodwin also announced the regular monthly meeting of the County Workers conference will meet at Shiloh, also near Mexia, Tuesday, August 30. A program has been arranged for this event. Matters of vital interests are to be discussed, Rev. Goodwin says.

While here Dr. Groner will speak at the Mexia First Baptist church Sunday morning and evening, August 21.

MEXIA TO SEND LARGE DELEGATION OPENING OF BRIDGE

Special to the Sun.

Mexia, Texas, Aug. 16.—Mexia will send a large delegation to the Trinity River bridge opening September 2, when Gov. Dan Moody and others will dedicate the new Highway No. 7 bridge, which cost $250,000. The bridge is between Freestone and Anderson counties.

Committees in charge have invited Gov. Dan Moody, Senators Earle B. Mayfield and Morris Sheppard, Congressman Luther Johnson, Highway Commissioners R. S. Sterling, Cone Johnson and W. H. Ely to speak at the affair, and a number of other special guests are listed.

Barbecue will be prepared for more than 10,000 people. Traffic over the bridge will be opened September 2, at the official dedication. Tucker Royall, of Palestine, and County Judge P. O. French of Fairfield, are directing the arrangements with committees from a number of counties assisting. The Missouri Pacific Band of Palestine will furnish music for the occasion and an old fiddlers contest is to be a part of the elaborate program prepared.

The bridge facilitates traffic east and west through Texas on the "Lone Star Trail."

FARMERS MARKETING ASSOCIATION WANTS 25 CENTS FOR COTTON

By The Asosciated Press.

Dallas, Texas, August 17.—Having set the price wanted for cotton this season at 25c a pound, the Farmers' Marketing Association of America, in session here today favored a proposal by R. O. Vo. Roeder of Snyder, Texas, that the association and the Farm Labor Union initiate a joint cooperative cotton marketing program.

Final action, however, was withheld until all members of the Association are informed of the plan.

A committee was appointed to draw up a constitution and by-laws for the association, including George B. Terrell, of Austin, Ben Sherley of Anna, and Welton Winn of Lubobck.

KERENS RESIDENT DIES IN BEEVILLE; FUNERAL MONDAY

Charles E. Bruner, age 47 years, resident of Kerens all of his life, died Sunday at noon at Beeville and the body was forwarded to Kerens for burial. Funeral services were held late Monday afternoon with interment in the Kerens cemetery.

Mr. Bruner is survived by his wife and two children.

He was on an automobile tour of south Texas when he became ill following an automobile accident.

"Corsicana Has It."

NEWS ITEMS FROM THORNTON; NINETY BALES ARE GINNED

Special to the Sun.

Thornton, Texas, Aug. 16.—More than 90 bales of cotton have been ginned by the four Thornton gins and cotton picking is well under way. The hike in cotton price was greatly encouraging to farmers here. Hot weather has caused cotton to open fast and unless there is a rain soon there will not be the usual "top crop" of cotton.

Special to the Sun.

Thornton, Texas, Aug. 16.—Presiding Elder A. W. Hall of the Methodist church held quarterly conference at Steele's Creek church Saturday morning at 11 o'clock and was scheduled for Thornton church Sunday. The Thornton Methodist pastor, Hubert G. Smith, is closing a revival at Prairie View.

Special to the Sun.

Thornton, Texas, Aug. 16.—J. L. Stone, 72, who died at the home of his daughter, Mrs. Sam Lewis, Tuesday afternoon after a lingering illness, was buried Wednesday at Fowler cemetery. The Masonic lodge was in charge of services.

Special to the Sun.

Thornton, Texas, Aug. 16—Rev. C. M. Moser, of Thornton, is holding a Church of Christ revival at Kosse. The revival is to close soon.

COOLIDGE SCHOOLS WILL OPEN MONDAY SEPTEMBER 5TH

Special to the Sun.

Coolidge, Texas, Aug. 16.—Public school of Coolidge will open on Monday, September 5, according to an announcement by A. C. Strickland, superintendent. The first two days will be taken up in planning the organization of the school, with actual work to start on Wednesday.

Teachers elected for the term are:

Miss Evie Lee Glover, Miss Vallie Bounds, Miss Rebie Williams, Miss Lottie Kilgore, Miss Modesta Dorsett, Miss Mary French, Miss Mildred Wynne, Mrs. C. A. Sutton, Miss Hallie Stark, Miss Laura Leggins, Miss Elizabeth Barry, Miss Virginia West, Jack Morton.

HON. L. A. JOHNSON PRINCIPAL SPEAKER BRYAN LIONS CLUB

Bryan, Texas, Aug. 17.—Congressman Luther Johnson of Corsicana visited Bryan Tuesday by invitation of the Methodist Men's Brotherhood. He was a special guest at noon at the weekly luncheon of the Lion's Club and made a short address on "The Congress of the United States." In the evening he was the honor guest and principal speaker at the brotherhood's monthly meeting. The banquet was well attended.

FORMER GOVERNOR OF LOUISIANA TO STAGE BIG FIGHT

By Associated Press.

New Orleans, Aug. 16.—Former Governor John M. Parker of Louisiana, who recently forsook the quiet life of his plantation home at St. Francisville to become state flood relief director, is grooming two reptiles for a fight between a rattlesnake and a kingsnake. Plans for the encounter revealed today show that a rattlesnake five feet long caged at the former Governor's home will fight one of the five kingsnakes he has.

The former governer is an authority on snakes and handles them fearlessly.

The fight will be held on the lawn of Mr. Parker's plantation residence. The reptiles will be imprisoned inside a galvanized iron fence to protect the spectators. Motion pictures of the fight will be filmed.

Help READ WANT ADS Wanted

MASSACHUSETTS LAWS FORCING COTTON MILL CENTERS TO SOUTH

By Associated Press.

Williamstown, Mass., Aug. 16.—Massachusetts legislation is forcing cotton mills from New England to the South where long hours and cheap labor can be obtained, Professor John A. Todd, of the London Cotton Exchange told the Institute of Politics today.

Bay State laws limiting child and female labor are shifting the cotton manufacturing center to more propitious regions, he asserted.

Discussing the British Empire as a potential competitor of America in cotton production, he said that India can raise cotton at a lower cost than any country in the world today, it being only a question of time until she is competing with America. She has increased production 50 per cent within the past ten years, and he believed would probably increase it by as much again by 1937 if a stabilized price of 18c could be maintained. The corresponding increase in American buying power would check the menace of surplus production, he though.

Must Pay Taxes

Coolidge, Texas, Aug. 16. Notice has been served by the city and school district that delinquent tax payers must settle their accounts before September 15. Suit is threatened after that date.

Read the Sun—get all the news.

COTTON IS COMING IN RAPIDLY; PRICE NEAR TWENTY CENTS

Cotton is coming in rapidly now. The cotton yards in Corsicana have weighed 133 bales and prices are ranging around 19.50.

Picking is well under way in all sections of the county and with the fair prices prevailing the farmers are selling almost as rapidly as it is being picked.

Seed are bringing $28.00 per ton. Shoots to run bank full from Emporia to Chanute, and to overflow below Chanute, as well as near the Oklahoma border. It also warned of a slight overflow along the Cottonwood.

Think Well

Before turning your money into a channel removed from your home town—Corsicana.

Read the Sun—get all the news.

Bankrupt Shoe SALE

$14.00 Nettleton Shoes
High top shoes or oxfords. Act quick, men—buy now at the Bankrupt Sale.
$5.95

Men's $10.00 Dress Shoes
Black and brown, calfskin or vici kid leather. While they last men at the Bankrupt Sale.
$4.95

Weaver-Reese Shoe Store

FOLKS: Don't stop to think how it is done. Don't put off until tomorrow or next week—take advantage of the offering now—this very minute. It means a saving of half—yes in many instances more. Shoes for Men, Women and Children, at less than one-half the price you'll be asked to pay elsewhere.

Men's Bass Boots
Hurry, or you will be disappointed. $14.00 Values Bankrupt Price—
$6.45

Boys' $5.00 Shoes
Red Goose School Shoes. Good sizes—Bankrupt Sale—
$2.98

Daniel Green Quilted Satin Slippers
$3.00 value
Bankrupt Sale
$1.89

Boys' Tennis Shoes
89c

Women's $11.00 Footwear
—Fine makes in all widths.
Bankrupt Sale
$4.45

Children's $1.00 Slippers
Bankrupt Sale
39c

Women's Blonde Kid Slippers
Kid and patent leathers, values to $5.85
Bankrupt Sale
$2.85

Chlidren's $3.00 Slippers
Bankrupt Sale
$1.75

Men's $7.50 Shoes
A big lot of styles and they're going fast. Values to $7.50. Bankrupt Sale.
$3.95

$5.00 Shoes for Men
Dress Shoes or Oxfords.
Bankrupt Sale
$2.98

Women's Felt Slippers
All Colors
43c

Silk Chiffon Hose
$2.00 values
$1.35

Silk Hose
$1.50 values
95c

Men's 75c Sox
47c

Chiffon Hose
$1.00 quality
59c

Child's Sox
to 50c values
29c

Men's 35c Sox
18c

Deakins Sales & Advertising Co.
OF DALLAS, IN CHARGE

Astounding Reductions On All MEN'S SUITS

$50.00 Suits for $39.75

$40.00 Suits for $32.75

and so on.

You will appreciate the remarkable suit value represented in this sale when you see the garments.

SOCIETY BRAND SUITS—— all others included.

of exclusive fabrics—in patterns and models distinctive of this famous line. We suggest early selection.

HOT WEATHER SUITS

Tropical Worsteds, Linens, Palm Beach, and Nurotex Fabrics.

Priced from $9.75 up

A selection of quality Panamas and Straw Hats—

1-2 Price

Johnson Clothing Company

Harrison Fendley *Manager*

Hart Schaffner & Marx Society Brand Clothes

YOU CAN BUY IT IN CORSICANA

HOME FOLK GROW ANXIOUS SAFETY OF MISSING GIRL FLYER

By Associated Press.

Flint, Mich., Aug. 18.—Enthusiasm of home town friends and relatives of Miss Mildred Doran, passenger with "Auggy" Pedlar in the trans-oceanic plane had given way to tense anxiety today when the plane failed to arrive at Honolulu.

Newspaper offices were besieged with telephone calls last night and extras issued at intervals were eagerly scanned for news of the missing fliers.

Miss Doran's brother, William, 25, a law student of the University of Cincinnati, appeared at one newspaper office early Wednesday after a sleepless night, and was still at his post today, haggard from worry and loss of sleep. Young Doran kept in constant telephone communication with other members of the family.

Friends recalled that just before departing for San Francisco to participate in the flight, Miss Doran remarked: "I feel sure we will win, but if we don't—well, life is just a game of chance, anyway."

Insistent Demands Won Place in Plane

By Associated Press.

Flint, Mich., August 18.—Insistent demands upon her guardian, William Maloska, wealthy Flint oil man, sportsman, and backer of the plane "Miss Dorn," won Miss Mildred Dorn, Cro school teacher, her place in the cabin in the plane's apparently unsuccessful flight to Honolulu. Left motherless several years ago, Miss Doran kept house or her father and brother here while attending a Flint high school. After graduating in 1924 she worknights in a local telephone exchange to obtain money to attend college. Graduation from Ypsilanti State normal school and a position as fifth grade teacher at Caro followed.

Later becoming a ward of Malloska, Miss Doran became interested in aviation about the time Malloska, always an enthusiastic sportsman, conceived a Flint-to-Honolulu flight. Construction of the plane, "Miss Doran" was begun. Meantime, Miss Doran broached the proposition of being one of the passengers.

Friends recalled today that Malloska, at first reluctant to give his permission, finally yielded to Miss Doran's request.

Rev. F. P. Culver and family have returned from a ten day automobile trip to South Texas and the Valley.

Mr. and Mrs. Ike Levy left for Galveston and other points last night for a few days outing.

GOT RID OF POISON

Kentuckian Finds Black-Draught a Great Aid In Relieving Constipation, and Soon Feels O. K.

Catlettsburg, Ky.—Mr. Miles Hopkins, of 1218 Center Street, this city, says:

"There was a time when my health was not so good. I suffered a great deal from gas pains. My system was saturated with poison which was not properly eliminated. From time to time I had severe headaches, and I felt sluggish and dull.

"I knew of Black-Draught as a medicine for constipation, so I thought I would try it. For a while I took a small dose every night until my system was rid of the accumulated poison.

"I gained in weight and my general health was good. That experience made me realize the merits of Black-Draught. I kept it in my home and when I begin to feel lifeless and dull, I take a dose, after which I feel O. K. again.

"People generally do not realize the risk they take in allowing constipation to run on. I try to keep my system cleansed, and I find Black-Draught a great aid in doing this."

For sale everywhere, 25c. Get a package today. NC-183

Thedford's BLACK-DRAUGHT Purely Vegetable

ALBANIAN SOLDIERS CLASH WITH ITALIAN MILITARY TUTORS

By Associated Press.

Vienna, Austria, Aug. 16.—Dispatches rom Belgrade, the Jugo-Salvian capital, say it is learned there that Albanian soldiers and Italian military instructors clashed yesterday at Scutari, and that there were dead and wounded on both sides.

Italy holds a mandate from the great powers, conferred by the Council of Ambassadors, to maintain peace in Albania.

Belgrade has been a clearing house for reports concerning Albania ever since the signing last year of the treaty between the Albanian and Italian governments. The Jugo-Slavians charged that the treaty contained secret clauses enabling Italy to exercise undue influence over Albania, to the detriment of Jugo-Slavia. This was denied from Rome.

Think Well

Before turning your money into a channel removed from your home town—Corsicana.

TWO OUT OF FOUR STARTERS IN DOLE AIR RACE LANDED

WOOLAROC WINS FIRST PRIZE AND ALOHA COME IN SECOND PLACE

By The Associated Press.

Destroyers, steamers and airplanes today combed the perilous ocean course of the 2,400 mile Dole flight to Honolulu for trace of two lost planes—one bearing Miss Mildred Doran, "flying school teacher," while Hawaii lavished honors on the winners of the first great aerial derby in the monoplanes Woolaroc and Aloha.

More than forty hours out from the starting point at Oakland the biplane Miss Doran and the monoplane Golden Eagle were long overdue. Grave fears were expressed for the safety of the five flyers aboard the missing craft, while all the modern agencies of communication were thrown into play in the search.

Captain William P. Erwin was ready at Oakland to take his monoplane, Dallas Spirit, over zig-zag course to Oahu in the hope of finding trace of the fliers. He planned to hop off some time today.

Arthur C. Goebel, Hollywood stunt aviator, and Lieutenant W. V. Davis, naval officer of San Diego, navigator landed the Woolaroc first, winning the Dole prize of $25,000. Second prize of $10,000 was captured by Martin Jensen, Honolulu aviator, and navigator Paul Schluter of San Francisco in the Aloha.

A cheering crowd of more than 20,000 persons greeted the successful airmen as they landed yesterday at Wheeler Field.

By Associated Press.

Honolulu, Aug. 18.—The first aerial trans-Atlantic derby in history is ended and Arthur C. Goebel, stunt flier of Hollywood, Calif., is the winner of the $25,000 prize offered by James D. Dole, Hawaiian pineapple grower. Martin Jensen of Honolulu came in second and won $10,000.

Goebel piloted his yellow and blue monoplane "Woolaroc" over the 2,400 miles from Oakland, California, Municipal Airport to Wheeler Field, Honolulu, in 26 hours 12 minutes and 33 seconds.

Lieut. W. V. Davis, of San Diego, Calif., was navigator of the plane. Jensen guided his yellow and red monoplane "Aloha" over the same course in 28 hours and 16 minutes, almost exactly two hours behind Goebel's time. Paul Schluter of San Francisco was the navigator.

"Boy, We Did It!"

"Boy, we did it!" were Goebel's first words as he popped his head out of the pilot's cabin.

The first to greet the victor was Mrs. Martin Jensen, wife of the "Aloha" pilot. Mrs. Jensen narrowly escaped being struck as she dived under the whirling propeller as Goebel's plane came to rest. She kissed Goebel several times and inquired anxiously for news of her husband.

Then the crowd broke through the police lines and nearly overwhelmed Goebel and Davis.

"Say, folks, it certainly is great to land here. How many others are in ahead of me?" Goebel exclaimed.

"You're the first," the crowd yelled. Honest, Gosh do you mean that I'm really the first one here?" Goebel asked.

Aviator Is Happy.

The answering shout of the crowd caused him to clasp his hands over his head in joyous exclamation.

Girls sang and threw strings of Hawaiian flowers about the necks of the two fliers as the crowd cheered madly and a band played popular airs.

The first thought of Goebel was of his mother in Los Angeles.

"I want to send a radio," he said, and dictated "Dear Mother—Reached Honolulu in 26 hours and feel like a million."

The landing of the Aloha, Honolulu's own entrant in the Dole race, was as spectacular as the Woolaroc's. The spectators had looked for a last minute dash of the two leaders but Jensen's plane proved slightly slower than that of Goebel. Jensen slipped in by the "backway" as did Maitland and Hegenberger the army fliers.

Jensen Greeted Enthusiastically.

The crowd, still keyed to high pitch of excitement greeted Jensen uproariously.

Jensen's wife who was unnerved by the rumor that he had fallen into the ocean, collapsed. Two army officers carried her to the side of her husband, who clasped his wife in his arms. Jensen was tired and it was by a strong effort that he climbed from the cockpit.

Goebel Enlisted In Army at Waco

By Associated Press.

Austin, Texas, Aug. 18.—Arthur Goebel, winner of the Dole Lonolulu flight prize, enlisted in the army at Waco at the beginning of the World War. He was a sharpshooter but did not go across.

He became interested in aviation in 1921 and went to Los Angeles to receive instructions. Previously he had been invited to fly with some army pilots with whom he had become acquainted in Waco.

RACING MEET MAY RETURN TO TEXAS UNDER NEW RULING

By Associated Press.

Austin, Texas, Aug. 16.—Horse racing on a plan profitable to those who pick their horses right, and yet held by Supreme Courts of 11 states as not really "betting," may return to Texas if a court test is favorable.

William P. Kyne, California turfman, advocate of the "certificate" or "subscription" plan, has a tentative contract to manage racing at the Texas State Exposition here in October, and has laid propositions before fair and exposition managers in San Antonio. He will not operate the system, however, unless a test of its legality is made beforehand.

The plan is that anyone paying admission to the races can also "contribute" $5 or $7 or whatever he likes to the purse for the race in the name of whatever horse he likes. If the horse places in the money, the contributor gets his pro rata share of the total purse, minus operating expenses, returned to him. The net result is said to be about the same as is had from playing pari-mutual betting machines. Yet the subscription system is operate on the basis of an "investment" and what would be termed "winning" in direct betting, would be "returns on the investment," as Mr. Kyne explains it. He emphasizes his point that "there is no bet involved, that the racing enthusiast makes a donation only and that if he gets anything back it corresponds to the interest of an investment.

States in which supreme court decisions have upheld the contribution plan are Louisiana, Florida, Alabama, Ohio, Nebraska, Oklahoma, Montana, Arizona, Utah, West Virginia, and Missouri.

California, said to have the most severe laws in the nation against gaming, is expected to rule on the plan soon, Kyne said.

Think Well

Before turning your money into a channel removed from your home town—Corsicana.

Jarrell-Elliott's SPECIALS

Closing out all Ladies', Misses and Children's Wash Dresses at prices to interest everyone.

GROUP 1—$3.50 to $3.95 Voile and Flaxon Dresses, only $1.95

GROUP 2—$5.95 to $7.50 Hand-made Voile Dresses, Solid Colors, only $2.95

GROUP 3—$10.75 Tub Silk Dresses, youthful styles in short and long sleeves, only .. $5.95

Children's Voile, Prints, Percale and Gingham Dresses, $1.25 to $3.50 values, now only ..... 79c to $2.45

Piece Goods Specials

Pastel Shades in plain and lace striped Voile and Nainsook, Saturday only 19c yd.

READY-MADE DRAPERIES in novelty Voile and Marquisette, finished with extra full ruffles, tie-backs to match Full size and only ..... 98c pair

35c quality, 16x27 Bath Towels, Saturday only, per pair 19c

Men, Young Men and Boys' Summer Suits

At Close out-Prices. Tropicals, Raymo and Flannel in Two-Pant Suits

$30.00 and $32.50 Suits, now $19.95

$15.00 Suits, now $9.95

Equal values in $17.50 to $27.50 Suits

SHOES

CLOSE-OUT VALUES; Also new Fall Shoes for Men, Boys, Ladies and Children.

8-ounce DUCK ..... 13c yard

Eye Opener Specials

A One Day Sale, Saturday, August 20th

"Cardinal" White Enameled Ware Assortment
The Original Red Trimmed Ware

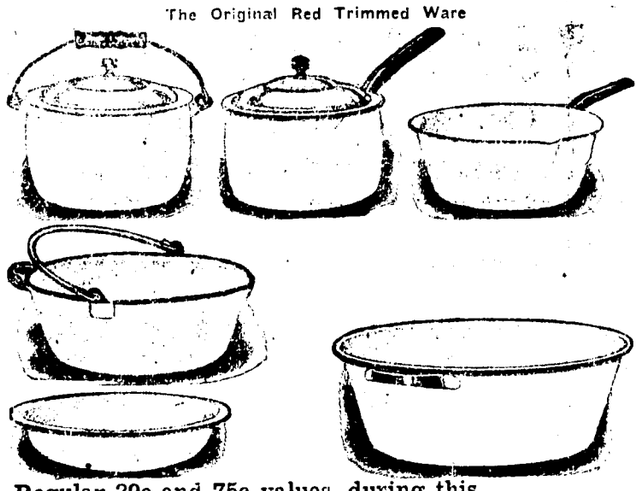

Regular 39c and 75c values, during this Sale only ..... 25c each

Look! High Grade Wash Board with three doz. clothes pins 49c

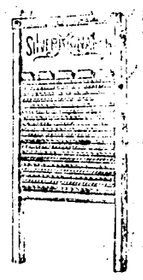

U. S. Spring Clothes Pins. "Pin with the Bull dog Grip"

Dish Drainers at Less Than Cost

49c

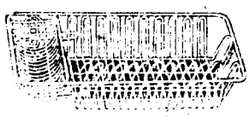

49c

The opportunity you have been waiting for. Get them now. They'll soon go at this price.

Semi-Poreclain Salad Bowls

Large Deep Shape While they last 15c each

Newton's Variety Store

LOOK

See our windows for the leading styles in clothing, furnishings and Shoes for this Fall.

You'll find to your interest in selecting your Fall Suit early. Hart Schaffner and Marx Clothes this Season are priced at

$27.50 up

F. H. & A. Davis

Reliable Clothier

YOU CAN BUY IT IN CORSICANA

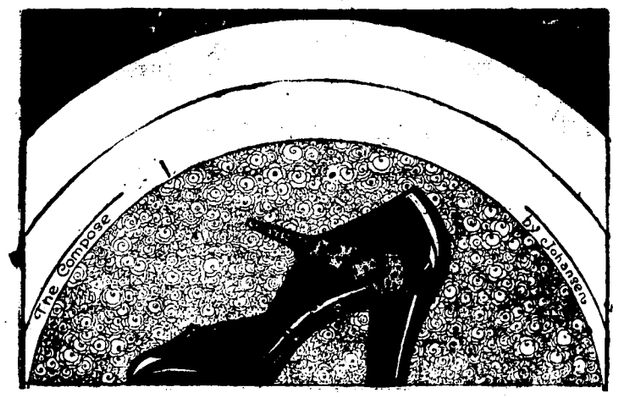

Popular Priced Strap Oxford

$6.00

One of our exclusive Strap Styles, an Exceptional good style for early Fall. Patent Leather 14-8 Box Heels

The Big 4 Shoe Store Company Inc.

EST. 1898

TEXAS COUNTIES AS THESIS MATERIAL GET COMPLETE HISTORIES

MINUTE HISTORIES OF ALL TEXAS COUNTIES EXPECTED BE THUS OBTAINED

Special to the Sun.

Austin, Texas, August 18.—As a means of obtaining minute histories of each of the 252 counties in the state of Texas, the history department of the University of Texas is offering work on such histories as thesis material for master of arts degrees. These studies of the state by counties for historical purposes are expected by members of the department not only to be excellent means of getting from each county a minute and detailed picture of the story of the origin, organization and development of that county, but also will enable graduate students who are wanting to continue their study and who are teaching to pursue their study while in the field.

It is hoped by the history department, according to W. P. Webb, associate professor of history and chairman of the department during the second term of the summer session, that in 1926, or by the time of the Texas Centennial, to have not less than 100 or 125 such county histories which can be brought together.

"The best histories are written by teachers who are teaching in the county," said Mr. Webb. "These students start work at the University and get their material from whatever source they can find in the library and the land office, and then they go to the county and get their most valuable material from the records of the court house, from their own first-hand observations of life in the county, and from interviews with old settlers." In this connection Mr. Webb said that in these county histories the department hopes to especially emphasize the life of the community and the ways in which the people make their livelihood.

At least two of these county histories have been completed and several more are being undertaken, said Mr. Webb. Smith and Archer county histories have been written and students are working on the histories of Presidio and Matagorda Counties.

BRING US YOUR KODAK FINISHING. Beautiful Fox Border Prints cost no more.—City Book Store.

ANOTHER INDUSTRY FOR CORSICANA IS MEETING FAVOR

A new industry for Corsicana has been secured with the opening of the De Luxe Products Company for the manufacture of chili. The brand of the new chili offered to the public is "De Luxe Brand." The factory is located at 720 South Main street, near the cotton mill.

The new company is owned by A. B. Harshaw and Robert Stell, Jr.

The product is being received with favor by the trade, Mr. Harshaw stated Thursday. The product is being handled through the jobbers and the plant is being run to its capacity. The plant was started several weeks ago.

ARE YOU A DUMBBELL, or do you read new books, current magazines and so become a GOOD CONVERSATIONALIST? Let us help you find the best new books. Library plan.—City Book Store.

Scots Clamor For Farm Bobby Jones

By Associated Press.

Edinburgh, Scotland, Aug. 18.—The Scotch want "an agricultural Bobby Jones" to revive the farming industry.

The Earl of Wemyss and March, president of the Highland and Agricultural society, at a meeting in the Highland show at Edinborough expressed pleasures that the exhibition of animals was being held on a golf course.

"Agriculture is passing through a period of depression," said the Earl. "I hope that in the near future an agricultural Bobby Jones will come forward to revive it."

Pioneer Minister To Preach Dallas

Rev. J. F. (Uncle Bud) Sherwood, will preach in the City Hall Auditorium, Dallas, Sunday, Sept. 11, at 8 p. m., under auspices of Lakewood M. E. church, South.

The pastor, Rev. Wilds S. Du Bose, has arranged to have the message broadcasted over WFAA.

This will be a big homecoming event and all his friends are urged to be present to hear this grand old man of Methodism.

There Are More FRIGIDAIRES in use than all other electric Refrigerators. C. R. HALL, Dealer at Dickson Electric Co.

Community Sing At Roane Church

A community sing will be held at the Methodist church at Roane Sunday afternoon, beginning at 2:30. The public is invited to attend and take part in the singing.

SKYBLEN POUND PAPER, 3 POUNDS $1.00.—City Book Store.

Hints for the Farm

Furnished by the DEPARTMENT OF AGRICULTURE

Insects spread plant diseases. The cucumber aphis after feeding on a plant infected with mosaic disease can transmit the infection to a healthy plant by feeding on it no longer than five minutes. Experiments have shown that a small number of these insects can produce mosaic as promptly and consistently as a greater number.

The common intestinal roundworm, one of the most injurious parasites infesting the pig, can be controlled by changing hogs every year or two to fresh ground. The surface of the old lot should be plowed under, a crop planted and a new, firm surface allowed to form before hogs are returned. The common type of mud wallow usually becomes a source of the disease.

Weeds in and around the garden harbor both insects and disease, particularly if the weeds are related to the cultivated plants. Red spiders, plant lice and other insects invade the garden from neighboring weed borders. Cabbage pests live on wild mustard, shepherd's purse and related weeds. Just as soon as any crop is gathered the grounds hould be spaded, remains of the old crop buried and a different crop planted.

The quantity of feed for the work horse depends on the amount of work done and on the speed at which it is performed. A 1,200-pound horse usually requires 13 pounds of grain and about 14 1-2 pounds of hay per day. The horse at work requires 1 1-4 to 1 1-2 pounds of grain per 100 pounds of live weight the hay feed, however, should not be more than 1 1-4 pounds, the exact quantity depending largely on the individuality of the horse.

Where sweet clover is to be sown on acid soils sufficient lime should first be applied to neutralize the acids in the soil to a depth of 6 inches. One ton of burnt lime or two tons of finely ground limestone usually will be sufficient.

Read the Sun—get all the news.

Make Economic Test Of Silk and Rayon

By Associated Press.

Washington, Aug. 18.—Results of a scientific test to determine the relative merits of the silk and rayon stockings are set forth in a report made to the American Home Economics Association.

The tests, carried on at Iowa State College, covered nine brands of hose in two weights worn for more than a year under as nearly uniform conditions of wear and laundering as possible. They indicated that service-weight silk hose give nearly twice the wear of chiffon. Rayon gave one-half the wear of service-weight silk and about equal wear as compared with chiffon. The cost of rayon is about one-half that of silk.

All hose tested were fast to perspiration, but not to washing and sunlight. There were practically no adulterants or substitutes for fibre. The better brands contained little weighting, but much crimp.

Bursting strength was slightly decreased by exposure to sunlight, but greatly decreased by perspiration. Laundering did not injure the appearance of silk hose, but made rayon less lustrous, looser in weave and harsher in texture.

"TRANSPORTATION BLUES" WITH CASEY JONES AT THROTTLE, Columbia Record Shop.—City Book Store.

Apple Tree Bears Score of Varieties

By Associated Press.

Chester, Conn., Aug. 18. A tree inside the porch of State Senator Wilbur A. Brothwell bears twenty varieties of apples. Pomologists of the state doubt if it has an equal as an example of grafting.

The apple tree bears Baldwins, Rhode Island greenings, Roxbury russets, Golden russets, Peck's pleasants, German beaux, Red Astrachans, Golden Sweets, and a dozen more obscure varieties.

666

is a Prescription for Malaria, Chills and Fever, Dengue or Bilious Fever. It kills the germs.

Ask for Carouche 107, 108, 109

Ask for Carouche 76, 77, 78

Ask for Carouche 175, 173, 174

The Newest GRUEN Rectangular Wristlets

See Our Windows for this Special Display of Rectangular Watches

—Priced at—

$35 - $40 - $50 - $55

Beautifully engraved reinforced heavy white gold cases. Also made in enamel and oxidize designs—the very latest in case finishing. All the newest dials.

Let us show you the difference between a Gruen Rectangular and any other. You will save money—still have a better watch.

A Small Deposit will Reserve Any Watch Until Called For.

RHOADS BROS. Jewelers

KNOWN FOR QUALITY

LOOK

New Crop Honey, gallon	$1.25
15 pounds pure cane Sugar	$1.00
Mississippi Pure Cane Syrup, gallon	75c
10 pounds Calumet Baking Powder	$1.40
Best grade White Cocking Oil, gallon	85c
One dozen No. 2 Tomatoes	$1.00
One dozen No. 2 Standard Corn	$1.30
One dozen No. 1 Tall Salmon	$1.65
One dozen No. 2 Pork and Beans	$1.00
One gallon Thermos Jug only	$1.20

Plenty of Turnip Seed.

Thomas Cash Grocery

312 North Commerce St., formerly N. 10th St.
ALL OVER NAVARRO COUNTY
Phone 458

BUILDING CONTINUES GIVE EMPLOYMENT TO MANY LOCAL WORKERS

REPAIRS BEING MADE ON BUILDINGS IN BUSINESS DISTRICT AT PRESENT

While there is nothing in the nature of a building boom in Corsicana at the present time there are a number of residences, repairs on business buildings and other structures that are in course of construction and are thus giving employment to local building crafts and allied artisans.

The big Navarro Hospital and Clinic at the corner of Collin street and Thirteenth street, is going up rapidly, concrete having been poured on the second story of this four-story building. J. E. Metcalf & Son has the contract for this building and H. O. Blanding is architect. It will cost in excess of $75,000 when completed.

Metcalf and Son also have the contract for practically rebuilding the business house formerly occupied by C. A. Tripp and owned by Mrs. Kai Shwartz. The building will be completely remodeled and extended through to the alley and will cost around $10,000 to complete. This firm also has the contract to remodel the front of the Neblett building on North Beaton street, occupied by the New Red Front Store. This work will cost around $2,500.

John Carson has the contract to rebuild the brick wall between the Marks buildings and the Cunningham building, occupied by the Johnson Clothing Company preparatory to the erection of a two-story building to replace the two one-story Marks buildings which will be occupied by a chain store corporation. The wall is being built before the other work is done in order not to interfere with the Johnson Clothing Company's business during the busy fall season.

Metcalf & Son are building silos at the Odd Fellows home at a cost of $2,500, while repair and remodeling work, as well as paving work is progressing at the State home.

The H. R. Stroube home, the R. L. Calkins home, the Dr. Homer Jester home, and the M. L. Levine home, all among the finest homes yet built in Corsicana are nearing completion, while the J. M. Dyer, Jr., home has just been completed and occupied. Four of these homes are in Mills Place and one in Jester Place. The Claude Carson brick veneer cottage in Jester Place is also going up rapidly. The Dr. W. J. Green brick veneer apartment house, adjoining the Navarro Hotel on the west, is going up rapidly.

There are rumors of at least two other very handsome and costly homes to be built here soon, but details have not yet been completed in connection with their building.

SKYBLEN ROUND PAPER, POUNDS $7.00.—City Book Store

There is Only One FRIGIDAIRE It's a product of General Motors C. R. HALL Dealer at Dickson Electric Co.

British Hogs Taller Than 50 Years Ago

By Associated Press.

Bassaleg, Eng., Aug. 17.—English hogs are up today—up about seven inches compared with their height of 50 years ago.

That was the statement circulated at the 86th annual show of the Royal Agricultural society on the estate of Viscount Tredegar near here.

Pig men say there is little likelihood that cheaper bacon would soon come about, however, because the demand for ham and bacon is increasing in leaps and bounds while the hogs are getting their backs up in very short perks.

There were 664 pigs at the show. Thomas Brown, clerk of the show, who has been attending pig exhibitions since childhood, celebrated his 50th jubilee with the society this year, and remarked about the growth in hogs during his association with the business. Brown wasn't sure just how much the pigs had increased in weight during the past 50 years, as he has no scales, but he has a tape measure.

"I have kept tab on pig's growth and the average pig today is seven inches taller than he was when I was a boy," Brown said.

DON'T SWEAR AT YOUR POOR OLD FOUNTAIN PEN! Retire it and buy a SHEAFFER LIFETIME for a lifetime of good service. —City Book Store.

Attending Masonic Lectures in Dallas

Joe Sands left this afternoon for Dallas to attend a series of meetings at the Masonic Temple of Dallas for the purpose of discussing the several degrees of Ancient Craft Masonry, from the Entered Apprentice to the Royal Arch, inclusive.

A Card of Thanks.

We wish to extend our heartiest thanks to the friends and neighbors who were so kind and thoughtful during the recent illness and death of our son and brother, Bobby. We also extend our gratitude to the patient doctors and nurses, whom we feel did all that was within thei rpower. We thank every one ho contributed to the beautiful floral offering.

MRS. A. C. HARRISON and Family.

TENNIS RACQUETS! TENNIS RACQUETS! TENNIS RACQUETS!—City Book Store.

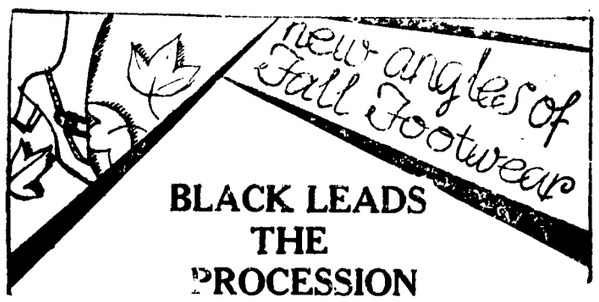

BLACK LEADS THE PROCESSION

and Jolesch's black shoes for Fall step to the front with that rich simplicity of design and fine quality in materials and making that is so smart when garment fashions tend towards elaboration.

"SNOOKS"

One of our popular Short-toe models carrying a high spike heel; done in ebony patent with harmonizing gun metal kid trim. A beautiful shoe on the foot.

$7.00

Jolesch Shoe Co.

QUALITY SHOES AND HOSIERY

Corsicana, Ennis (2), Waxahachie — CORSICANA — Fort Worth (2), Dallas (Wholesale), Wichita Falls

YOU CAN BUY IT IN CORSICANA

SPECIAL PRICES ON DIAMOND RINGS

For the next few days we are going to offer some special prices on diamond rings.

If you are interested in buying a diamond it will pay you well to see these beautiful rings at reduced prices

SAM DAICHES

Jeweler & Optometrist

Formerly Corsicana Jewelry & Optical Co

Eyes Tested—Glasses Fitted — 104 South Beaton St.

FREE!

For Three Days with each pk'g.

A. D. S. TOOTH PASTE

One Tooth Brush

Williams Drug Company

Motorcycle Delivery — Phones 105 and 106

108 South Beaton Street

LAST CALL
On Summer Underwear

MANSCO UNION SUITS
1/3 OFF

ROCKINGCHAIR UNION SUITS
1/3 OFF

B.V. D. UNION SUITS
1/3 OFF

Womack Bros.
THE MANS SHOP
"Your Satisfaction Our Greatest Asset."

Buy Your Tobacco From Us Fri. and Sat.

2 cans Prince Albert Tobacco	25c
2 large pkgs. Cigarettes	25c
3 pkgs. R. J. R. Smoking Tobacco	25c
Brown Mule Tobacco, per plug	15c
15 lbs. Imperial Cane Sugar	$1.00
3-lb. can Maxwell House Coffee	$1.40
10-lb. can Calumet Baking Powder	$1.40
10-lb. pail New Honey	$1.25
Large can Br'er Rabbit Syrup	89c
Large can Lyman's Famous Chili	25c
4 No. 2 1-2 cans Libby's Apricots	99c
4 No. 2 1-2 cans Del Monte V. C. Peaches	99c

Bob Miller's Cash Grocery

CORSICANA'S EXCLUSIVE OPTOMETRIST
Best and latest equipment for examining eyes and fitting glasses. That's all we do—examine eyes and furnish glasses—but we do it right.

Iversen Optical Company
Exclusive Optometrists
34 Years in Corsicana
Phone 332—209 N. Beaton Street

FELT
the new byword for chic in the smart wardrobe, and quite the most important note that Fashion has struck for Fall. Small cutaway brims and broad vagabonds with deftly dented crowns.
Models in All the New Fall Colors
BROWN'S HAT SHOP
217 North Beaton St.

We Are Qualified
Whether you want a cottage or a mansion a bungalow or a four-story house we are well qualified by years of experience to build your home cheaply, efficiently, and AS YOU WANT IT.

McCammon & Lang Lumber Co.
CORSICANA PHONE 344

COUNTY NEWS

BLOOMING GROVE

Special to the Sun.

Blooming Grove, Texas, Aug. 18.—Eugene Corbin is spending part of his vacation in Heath.

Mrs. Harvey Ashton of Breckenridge is here as the guest of her friends.

Miss Captholla is visiting in Albany.

Mrs. Ned Williams has returned to Ennis after a visit here.

Mr. and Mrs. Jno. Glenn and daughter, Helen of Albany, have returned home after a visit here.

Jakie Corbin went to Breckendige Monday.

Roy Vandiver and his mother, Mrs. Annie Vandiver of Albany have returned home after a visit here.

Miss Mary Richards was shopping in Corsicana Monday.

Miss Mary Richards was shopping in Corsicana Monday.

Miss Merle Jones and father, Jno. B. Jones, were in Corsicana Monday.

Mrs. J. W. Harris was in Corsicana Monday.

Mrs. R. D. Richards and Miss Mary Richards left Wednesday for a two weeks visit to Fort Worth and Dallas.

F. H. Simpson and J. R. Griffin were transacting business in Dallas Tuesday.

Miss Ruth Simpson is visiting in Mexia.

Mr. and Mrs. Jack Gillen left Sunday by automobile for Duncan, Okla., and other points.

Mrs. J. D. McClanahan and daughter Helen and Edna and Miller Reid left Wednesday for a tour of south Texas.

K. Hartley and family are making a tour of south Texas.

Mrs. Jno. Ramsey and children of Mart have returned home after a visit to Mr. and Mrs. P. H. Woodard.

Mr. and Mrs. Bob Connally left Wednesday for a visit to San Marcos.

Mrs. S. M. Woodard spent the week end in Fort Worth.

Mrs. W. A. High returned from a visit to Abilene Sunday.

Mrs. Jack Franks is visiting in Abilene.

Miss Theresa Whortin is spending several days in Dallas and Sherman.

Mr. and Mrs. J. W. Brown are in Trinidad for several days.

Mrs. R. D. Richards had as her guests Sunday, Mr. and Mrs. Jim Richards of Richland and Mr. and Mrs. Ed Richards of Corsicana.

Mmes. E. B. Robinson, Ella Blair, Misses Pattie May Harris, Beatrice Robinson and Elmer Robinson have returned from an automobile trip to south Texas.

Dr. and Mrs. C. C. Kelsey have had as their guests Mrs. Addie Kelsey, Mr. and Mrs. Jim McIntoch and Miss Dorothy Kelsey of Farrington, Iowa.

EMHOUSE

Special to the Sun.

Emhouse, Texas, Aug 18.—Emhouse ginned her first bale of cotton Saturday, Aug. 13. The bale was brought in by W. D. Everett and was raised on the Mills farm. It was ginned at the Emhouse gin company's gin. There was a premium given him of $26.50. The cotton brought eighteen and one-half cents per pound.

Mr. and Mrs. Francis Garnett of Dallas spent Sunday with the latter's parents, Mr. and Mrs. C. B. Turner. They were accompanied by Mr. and Mrs. Smith who also were the guests of Mr. and Mrs. Turner.

Mr. and Mrs. D. M. McManus motored to Dallas Sunday to spend the day with their son Roy. Their son Robert and their granddaughter, Miss Evelyn Collins, went with them, returning Sunday night.

Miss Jewell Hearne of Tehuacana is visiting friends here this week.

Mr. and Mrs. Geo. Owen returned from Frisco where they have been visiting relatives several days.

Mrs. W. C. Bristow is spending the week with relatives in Henderson county. She returned home with her father who had been visiting her for a few days.

Mr. and Mrs. Arthur Williams of Dallas spent last week end with the latter's parents, Mr. and Mrs. R. M. Riley, Mrs. Williams remaining for a short visit.

Frank Dixon is spending the week with his sister at Cryer Creek.

Newt Price is here from Snyder, Texas, visiting relatives and old friends.

Miss Louise Richard has as her guest this week Miss Virginia Richard of Corsicana.

Mr. and Mrs. Roy Oneal have moved into one of the Mrs. W. J. Collins cottages.

Rev. Van P. Morrison and family left Monday for Richland where they will take charge of that church. Rev. Utley of the Max Avenue church in Corsicana will be the pastor here succeeding Rev. Mr. Morrison.

Charlie Derden is able to be out again after a very serious illness.

The M. P. revival is in progress this week. The Rev. Hunter is doing the preaching and his sermons are having great effect, there being several conversions already.

Mr. and Mrs. Frank Tallant moved to town this week and will occupy the Gilcrease house east of the station. We welcome them to our city.

M. Montgomery and daughter Linnie Kate visited friends in Ellis county Sunday.

J. R. De Rusha of Oak Grove visited relatives here Tuesday.

Mr. and Mrs. R. F. Cook and daughter Miss Laura Lou are visiting relatives at Shamrock.

Mrs. N. Tinkle, her son A. J. and childre nleft last week for Wellington where they will spend a few days with their son and brother Jack Tinkle formerly of this place.

Mrs. G. G. Owen had as her guests Monday her sister, Mrs. Henry Boyd, her husband and daughter, Miss Gladys of White's Chapel.

Mrs. W. J. Collins had as guests last Friday her daughter, Mrs. J. W. Russell of Barry and Mrs. Dewey Russell of Houston and her little daughter, Gracie Mae, also little Miss Elsa Russell of White's Chapel.

Mrs. Eula Tadlock of Mississippi is visiting her sister, Mrs. John Maggard, Jr., this week.

BARRY

Special to the Sun.

Barry, Texas, Aug. 18.—Mrs. Wilson returned to her home in Fort Worth Tuesday afternoon after several weeks visit with friends in Barry.

Mr. and Mrs. Shivers of Waskom spent the week end with friends here. Both Mr. and Mrs. Shivers are former teachers of our school and have a host of friends who were glad to welcome them back.

Miss Ruby McCarty returned Friday of last week from an extended visit with relatives in Albany, Ala.

Miss Ruth Watson is home after spending the summer at Baylor Belton.

The Methodist church is holding a revival with Rev. Thompson pastor at Cooledge, doing the preaching.

The Christian church closed a very successful revival Wednesday night and Rev. and Mrs. Taylor left for their fields of work. Mr. Lee of Groveton, father of Mrs. Taylor, spent the latter part of the week with them here.

Mr. and Mrs. L. C. Boswell and children have gone on a tour through West Texas and Oklahoma.

Robert Varnell had his tonsils and adenoids removed Tuesday morning and at present is doing nicely.

Paul McCarty, who had his nose operated on Monday is convalescing nicely.

Mrs. J. W. Elliott is having her ears treated by a specialist in Corsicana this week.

J. W. Elliott made a business trip to Dallas Saturday.

L. B. Watson and family of Emhouse visited in Barry Saturday night.

Mr. and Mrs. R. E. McCarty, Miss Ruby Avis McCarty, Shelly Moore, Ralph Varnell and Mrs. G. J. McCarty went to Denton Wednesday morning to attend the graduating exercises of the N. T. S. T. C. which was at 8 o'clock Wednesday evening. Among those graduating with A. B. degrees were Dexter, Robert and Olive McCarty.

Mrs. Marshall Howard and son Dawson are spending the week with relatives in our town.

Miss Avis Christopher of Kaufman spent last week with her sister, Mrs. Bach, who recently moved here from Kaufman.

Misses Hazel and Margerette Holcome of Blooming Grove are spending the week with friends in Barry.

Misses Nellie Bingham and Fay Dainsley have been attending the Methodist meeting here this week.

Rev. Wagoner, pastor of the Methodist church at Blooming Grove, attended church here Monday.

RICHLAND

Special to the Sun.

Richland, Texas, Aug. 18.—Bernard McCord, who is a theological student in the Georgetown University, preached at the Methodist church Sunday night, Rev. Morrison being engaged in a meeting at Mt. Newbo.

Mrs. B. M. Fluker returned home from Temple where she had been at the bedside of her husband who we are glad to report is up and about the sanitarium and is expected to be at home with his family and friends within the next few days.

Dr. and Mrs. A. N. Brown and daughter, Miss Electa motored to Corsicana Friday evening where they met two other daughters, Mrs. Fred Schuyster and Miss Beryl Brown from Dallas.

Mrs. Schuyster returned home Sunday afternoon.

Miss Audry Manning of Thornton is visiting her sister, Mrs. Walton Pierce.

Mrs. Dee Maddox and children of Best are visiting Mr. W. H. Hartfield and family. They also visited Charlie Auerbach and family of Currie.

Mrs. Knotts and daughter, Miss Cola of Angus visited in Richland Friday and attended the Eastern Star, also.

Mr. Womach and nephew, Jack Womach, have gone to Big Springs this week.

Mrs. T. B. Skipper and two daughters of Crisp have been visiting her daughters, Mrs. Pete McCrary and Mrs. Harley Lansford, this week.

Miss Maud Ballew of Dallas has been visiting her niece, Mrs. Clyde Anderson.

Mr. and Mrs. Geo. Shelton of Currie have been visiting in the home of W. P. Stone and family.

Mrs. Vergil Dawson and baby are visiting her parents this week.

Mr. and Mrs. J. A. Gregory, Hugh Garland and Starley Chism were Corsicana visitors Saturday and Sunday.

The relatives and friends of Jim Patrick are glad to see him at home from the hospital once more.

Will Davis and son Angus have returned for a few days visit with his family.

Mrs. Gorden Elkins entertained the younger set with a slumber party one night last week.

Ina Hazel Knotts is spending the week with her grandmother Knotts at Angus and aunt, Mrs. Parker of Corsicana.

Mr. and Mrs. Harry Kollman and mother, Mrs. L. E. Kollman and mother, Mrs. L. E. Kollman of Hondo spent part of last week here with their son and brother, Bishop Kollman and family. They also had as their guest Miss Ruby Wilson, a cousin, of Mexia.

Mrs. Womach's little niece and nephew of Dallas are spending a couple of weeks in Richland.

Dr. Brown and daughter, Miss Ruby, motored to Dallas Sunday afternoon. Dr. Brown returned Monday with his son W. P. Brown and family of Corsicana, while Miss Ruby returned Tuesday afternoon.

Lucile Frost of Corsicana spent the day with Mrs. Happy Rosson one day last week.

Magdoline Foust of Corsicana is visiting Mrs. Effie Gregory this this week.

Miss Altha Capps is spending the week in Richland.

There has been several bales of cotton ginned here already and the gins will soon be running day and night.

FROST

Special to the Sun.

Frost, Texas, Aug. 17.—Little Miss Mary Moore left Monday for an extended visit wit hrelatives of Arkansas.

Mr. and Mrs. Ross Brown and daughter Thelma and Mr. and Mrs. Lee Woolly and children are enjoying the week at Lake Worth.

Cecil Fisher of Dallas was a Frost viistor Monday.

Rufe Trull returned home Sunday from Chicago, where he has been visiting his brother, Ben Trull.

Mrs. E. R. Beck is visiting her son and family in Tulsa, Okla.

Rev. and Mrs. Chas. B. Diltz and children returned home Saturday from a two weeks tour of South Texas.

Mrs. Ben Trull of Chicago is visiting her brother, C. A. Anderson and family.

J. M. Been made a business trip to Dallas Monday.

Mr. and Mrs. R. D. McCary and daughter, Miss Faye spent Sunday in Hillsboro.

Mr. and Mrs. R. N. Brunner were called to Kerens Monday on account of the death of their uncle, Mr. Chas. Brunner.

Mr. and Mrs. R. E. Burns and Miss Blanche Parnell of Shreveport, La., were the week end guests of Mr. and Mrs. G. A. Griffin and Mrs. R. A. Burns.

Sam Gerber will return home Thursday from St. Louis and Chicago where he has been at market buying dress goods and ready-to-wear.

Mr. and Mrs. Lee Brown and children of Dallas spent last week with relatives.

Mrs. Joe Sheppard of Kerens was the week end guest of her parents, Mr. and Mrs. G. A. Griffin.

Mr. and Mrs. Lee Britten and children and Mrs. Nila Downey spent Sunday in Waxahachie as guests of Mrs. Bill Reynolds.

Mr. and Mrs. G. L. Haley and little daughter Patty Lo and Mr. R. D. McFarland and granddaughter Frankie Lucile Slay, left Saturday for a few days visit with relatives in Abilene.

Mr. and Mrs. Jack Roach of Dallas were the guests Saturday and Sunday of Mr. and Mrs. John Slay. They were accompanied home by Mrs. John Slay and son, John Jr.

Mr. and Mrs. B. D. Minns visited relatives in Marlin the past week.

W. D. McCallum has returned home from an extended trip into California.

F. F. Bonnett was in Dallas Tuesday buying goods for the store.

Mrs. Earnest Smith and son, Farrell of Sweetwater are the guests of her parents, Mr. and Mrs. W. C. Minns.

Misses Norene Ross and Gillie English spent the week end in Dallas.

Mrs. Faye Goodjohn and son Chas. Victor returned Sunday from a visit with Mr. and Mrs. E. L. Marok of Karnes City.

G. B. McFaden and daughter, Margaret of Hillsboro were Frost visitors Sunday.

Mrs. H. P. Ross and daughters, Ila and Norene, and Mrs. Lonnie Harrington and Ordway Mitchell spent Tuesday in Italy.

Miss Allee McSpadden of Blooming Grove spent Sunday with her aunt, Mrs. Zona Risen and daughter, Miss Louise.

Misses Christine Hooser of Frost and Miss Holly Bryant of Plainview were the guests of Miss Ila Ross Thursday.

Mr. and Mrs. H. P. Ross and family and Mrs. W. A. Ross and children left Monday for a few days camp at Lake Worth.

Mr. and Mrs. C. O. Currington and little sons Jimmie and Calvin of Corsicana spent Sunday with Mr. D. M. Jordan and family.

Mr. and Mrs. Flem Keathly are visiting in Alvarado and Midlothian.

Mrs. Mary Rosson of Milford is the guest this week of Mrs. Zona Risen.

Mrs. Pat Cox and little son Pat Jr., of Dallas are the guests of their grand parents, Mr. and Mrs. D. M. Jordan.

Mrs. Dick Smith is visiting relatives in Dallas.

Mrs. D. B. Lattimore and children and Miss Ol Bowman spent Tuesday afternoon in Corsicana.

Mrs. Ethel Cole spent Tuesday in Dallas.

Mrs. Maggie Johnson and son, Sidney, visited in Hillsboro Sunday.

The winning side in the T. E. L. class contest of the First Baptist Church was entertained with an afternoon party at the home of Mrs. W. E. Jordan on August 9.

E. C. Love of Italy spent Tuesday here.

Mrs. J. M. Tullos of Corsicana spent Tuesday with her mother, Mrs. Doyle.

Numerous jokes and tricks were played on the winners, and funny games added to the pleasure of the afternoon. The winning side "took their medicine" in the form of quinine on mints and ice water with soda and salt in it.

The house was beautifully decorated with petunias and zennias. Punch was served in the dining room throughout the party, and refreshments of sandwiches, potato chips, ice tea, pickles and mints were served to about thirty guests. Besides the members of the class, two visitors, Mrs. Flem Keathly and Mrs. Roy Spencer were present.

The T. E. L. Class will meet next month on Sept. 6 at the home of Mrs. N. L. Range, with Mmes. Collins Frederick, Jerry Smith and N. L. Range as hostesses.

Returns From Vacation.

Rev. and Mrs. David Shepperson have returned from their vacation spent in Lake Village, Arkansas. Rev. Mr. Shepperson will fill the pulpit of the First Presbyterian church Sunday at both hours.

Mrs. H. B. Jones underwent a major operation at the Corsicana Hospital and Clinic Tuesday morning.

The Sick and Convalescent.

Mrs. J. F. Lumsden continu improve after an operation at Corsicana Hospital and Clinic.

Mrs. P. C. Townsend is rep improving at the Corsicana H pital and Clinic following an o ation a few days ago.

F. C. Pinkerton who underw an operation for appedicitis se days ago at the Corsicana Hosp and Clinic is improving.

Mrs. L. M. Marshall, who been seriously ill for se months at the Navarro County H pital, has recovered sufficient be moved to her home.

Rufus Lloyd of Blooming G who has been critically ill at Navarro County Hospital follo the amputation of a foot, wa ported slightly improved Tue

Mrs. T. T. Bradley, who has in the Corsicana Hospital and C ic for two weeks following a operation, was taken to her h Tuesday morning.

Mrs. J. E. White underwe major operation at the Nav County Hospital Tuesday mor

FARMERS PURCHASE POISONS FOR USE IN FIGHTING INSECTS

DETERMINED FIGHT TO SAVE AS MUCH OF COTTON CROP POSSIBLE BEING MADE

Navarro county farmers are going after cotton pests, which in some quarters threaten the high priced cotton crop, with "hammer and tongs," using as their weapons calcium and various types of dusters.

It was reported at the Chamber of Commerce Thursday morning that some 30,000 pounds of calcium arsenate have been purchased by farmers of the county. Dozens of drums of poison are being brought into the county daily and County Agent Henry Gentry is devoting practically his entire time to poisoning. Since Wednesday morning Mr. Gentry has purchased 103 drums of poison for local farmers. Many others have obtained poison directly.

John C. Beck of Frost reported that his community had purchased more than four thousand pounds in two days.

Information as to the method of application and amount to be used may be obtained by farmers from the County Agent at the Chamber of Commerce.

OUR SILVER YEAR — A NATION-WIDE INSTITUTION — **J.C. PENNEY CO.** — OUR 25TH YEAR

"where savings are greatest"
212 N. Beaton St. Corsicana, Texas

J. C. Penney Co. Price Policy
Gives You Fullest Measure of Protection Constantly

Quality in our Store is never sacrificed in order to name lower prices. Our merchandise is the standard by which all reliable goods are compared. Our price-policy assures you the lowest possible prices consistent with prevailing market conditions. As we never hold so-called "sales," you are assured the same, fair, consistently low prices every day in the year. Below is evidence:

25th Anniversary

All Silk Jap Pongee of Quality

A Material of Many Uses

Women who sew welcome this opportunity to purchase such a useful item—at this very attractive price! Buy now for future uses.

Every Thread Silk!

An all silk pongee—of unusually fine quality — especially suitable for children's dresses and lingerie.

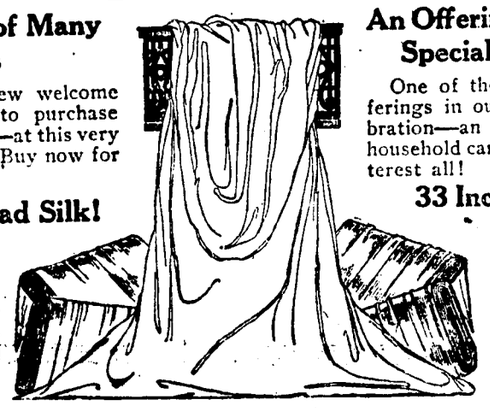

An Offering Worthy of Special Attention

One of the outstanding offerings in our Birthday Celebration—an item that every household can use, priced to interest all!

33 Inches Wide

49¢

Celebrate With New Shoes

and you'll find a new freedom from foot-fag. Well made tan calf Oxford, Goodyear welt, rubber heels. Only

$4.98

Underwear For Boys of All Ages

Athletic Suits which will wear a long time! Our price recommends itself!

49c

Sport Oxford
Smart Trim

A smart, sensible Oxford for vacation hikes. The square toe is very new and the lines on the vamp make your foot look slimmer.

$2.98

25th Anniversary

Men's Athletic Union Suits

Best quality 72x80 nainsook full cut, well made and well trimmed. One of our exceptional values at the low price of,

49c

25th Anniversary

Men's Fancy Broadcloth
80-80 Percale And Madras Shirts

Exclusive printed patterns confined to our Stores; all absolutely FAST color. Cut full, well-made thruout. In collar-attached and neckband styles.

One of the best Shirt Values we have ever offered at the low price of,

98c

COTTON PICKING DUCK
8-oz. Great Mallard, First Grade Duck
12c

THE Brooks SHOP
SMART · STYLES · FOR · WOMEN

½ Price Sale

of Silk Dresses

Saturday Only

We are going to make Saturday the biggest Sale day of the month, and are placing on sale every Summer Dress, made of Canton Silk, Georgette and Washable Crepe at only HALF PRICE.

This is the greatest sale we have offered this season. A sale that offers you choice of over 100 beautiful Silk Dresses at less than the cost of material and if you are looking for some real bargains be here Saturday for this sale is positively for one day only.

Announcement For Oil Ridge Revival

L. L. Ward, evangelist, who is conducting the revival meeting at the Oil Ridge church, announced Thursday morning that the members of the Assembly of God church would furnish the music at the service Thursday night and that M. L. Cole would be the director. Rev. A. D. Hunter will deliver the sermon.

B. & J.

Specials Saturday and Monday

Salmon	No. 1 Tall Can Argo Red	24c
Corn	Standard Sugar No. 2 can, 3 can	25c
Tomatoes	Hand Packed 3 lb. Can	12c
Catsup	14-ounce Bottle	19c
Grape Juice	Pint Bottle	19c
TURNIP Seed	Bulk Per Pound	40c
Tobacco	Apple Sun Cured Per Plug	10c
Axle Grease	1 Pound Can	.09
Screen Wire	Per Square Foot	.02
House Shoes	Men's and Ladies' Choice of the lot Values That Were up to $2.00	59c
Work SHIRTS	Men's Roomy Richard	59c

In the Meat Market:

Pure Pork Sausage, per pound 20c
Sugar Cured Picnic Hams, per pound 19c

"Every Item We Sell Guaranteed You Be the Judge"

B. & J. Sales Co.

407-409 North Beaton St, Corsicana

CLOSE SEARCH IS BEING MADE TODAY FOR MISSING PLANES

GREAT ANXIETY FELT FOR MISS DORAN; GOLDEN EAGLE SERVICEABLE

By Associated Press.

Washington, Aug. 18.—Marshaling the greatest fleet of vessels at its command in the Pacific, the Navy Department today had 42 ships of various descriptions under orders to search for the missing Hawaiian flight planes "Miss Doran" and "Golden Eagle."

Most of the ships were under way early today, while the others are awaiting only the stocking up with provisions to speed out into the broad wastes along the 2,400-mile flight course in hope of finding the five missing flyers alive.

The armada of naval craft, which will be assisted in the wide search by airplanes and comfercial craft, includes seven destroyers out of San Francisco, four destroyers en route from Honolulu to Seattle, 23 submarines and three submarine tenders from the Pearl Harbor station, the aircraft carrier, Langley, and the aircraft tender Aroostook.

All Kinds Craft Search For Planes

By Associated Press.

San Francisco, Cal., Aug. 18.—Forty destroyers, merchant vessels and aircraft joined in the hunt today for two airplanes—the Golden Eagle and the Miss Doran—which sailed into the air from Oakland airport on Tuesday with hopes of reaching Honolulu in competition for the James Dole $35,000 prize for a non-stop run to Honolulu.

The missing planes had been out long past the time when their gasoline supply would have kept them on the wing.

One carried Miss Mildred Doran, pretty 22-year-old Michigan school teacher, with J. A. Pedlar, pilot, and Lieut. V. R. Knope, navigator. The other was the cigar-shaped monoplane Golden Eagle, piloted by Jack Frost of New York and navigated by Gordon Scott of Santa Monica.

Miss Doran Anxious to Go.

Miss Doran's plane went into the race after it was forced back to the Oakland airport from its first start on account of engine trouble and went out again despite the warning of Lieut. Ben Wyatt, navigation officer, who had inspected all entrants in the aerial contest. Miss Doran was adamant in her refusal to remain behind.

Today all the modern agencies of communication were thrown into full play in search for the missing planes, neither of which carried radio sending sets.

Airplanes were zooming out from the shores of Hawaii and California, scanning the broad expanses of the Pacific where the fliers may be battling the elements, hoping to sight a passing ship, in their planes or in rubber inflated lifeboats, which they took for just such an eventuality.

Fear for Woman's Fate.

The fate of the Miss Doran was cause for greatest anxiety owing to the fear that it may have been forced down soon after it left the starting point and dumped into the sea with a ton of gasoline in the tanks. The possibilities of a smashup and quick sinking loomed large in this picture, for the plane loaded would have made a landing at sea a most hazardous task.

The Golden Eagle presented a more hopeful prospect. It's navigator was considered one of the most skillful and Pilot Frost had a machine performing perfectly at the takeoff. If it stayed up for ten hours until half the gasoline supply was gone and was then forced into the open sea, the landing gear could be dropped after the plane reached the water and three extremities of the craft—the wing ends and the rear of the fuselage—could be inflated with air carried in a tank in the navigator's cabin.

Pipe lines connected with the air feed and the engines could fill the tanks by turning a valve. The bottom of the Golden Eagle's fuselage was lined with cork and sand bags could be placed on the wing tips to prevent the sea from pounding them to pieces.

The doors and all other openings were lined with rubber to make the Golden Eagle seaworthy.

The Miss Doran presented a different picture. It put back to Oakland on account of engine trouble and if the trouble developed soon after the plane got out to sea and a quick forced landing was necessary, the odds would be against a safe comedown.

Say Miss Doran Would Stay Up

By Associated Press.

Huron, Mich., Aug. 18.—The biplane, "Miss Doran," one of the missing participants in the Dole air race from Oakland to Honolulu, would float indefinitely if forced down on the ocean, Herbert Hughes, manager of the Buhl Aircraft Company, builders of the plane, said today.

Mother Anxious for Son.

By Associated Press.

Johnstown, Pa., Aug. 18.—An anxious mother, Mrs. Frank Pedlar Joy, today watched Associated Press dispatches for word of her son, Auggy Pedlar, pilot in the Dole prize flight whose plane, the Miss Doran, was missing.

OF THE LINE OF DAVID

Comment on the Uniform International Sunday School Lesson
August 21, 1927.
Read 1 Chronicles 17.

WM. SOUTHERN, JR.

GOD'S PROMISE TO DAVID

1 Chron. 17; 1-2.

1 Chron. 17: 1. And it came to pass, when David dwelt in his house, that David said to Nathan the prophet, Lo, I dwell in a house of cedar, but the ark of the covenant of Jehovah dwelleth under curtains.

2. And Nathan said unto David, Do all that is in thine heart, for God is with thee.

3. And it came to pass that same night, that the word of God came to Nathan, saying,

4. Go and tell David my servant, Thus saith Jehovah, Thou shalt not build me a house to dwell in:

5. for I have not dwelt in a house since the day that I brought up Israel, whom I commanded to be from tent to tent, and from one tabernacle to another.

6. In all places wherein I have walked with all Israel, spake I a word with any of the judges of Israel, whom I commanded to be shepherd of my people, saying, Why have ye not built me a house of cedar?

7. Now therefore thus shalt thou say unto my servant David, Thus saith Jehovah of hosts: I took thee from the sheepcote from following the sheep that thou shouldest be prince over my people Israel;

8. and I have been with thee whithersoever thou hast gone, and have cut off all thine enemies from before thee; and I will make thee a name, like unto the name of the great ones that are on the earth.

9. And I will appoint a place for my people Israel, and will plant them, that they may dwell in their own place, and be moved no more; neither shall the children of wickedness waste them any more as at the first,

10. and as from the day that I commanded judges to be over my people Israel; and I will subdue all thine enemies. Moreover I tell thee that Jehovah will build thee a house.

11. And it shall come to pass, when thy days are fulfilled that thou must go to be with thy fathers, that I will set up thy seed after thee, who shall be of thy sons; and I will establish his kingdom.

12. He shall build me a house, and I will establish his throne forever.

Golden Text.—Thy throne, O God, is forever and ever; And the sceptre of uprightness is the sceptre of thy kingdom.—Heb. 1: 8

(Text is from the American Standard Edition of the Revised Bible copyright, 1901, by Thomas Nelson & Sons, and used by permission.)

In English libraries are many books which have been written to prove that every ruler who has occupied the English throne is descended from King David. This is the firm belief of many English people and they are ready at any time to show you the records.

In Westminster Abbey is the coronation stone. It is a rough stone of some size and above it is a heavy oak chair hundreds of years old. In this chair above this stone every British ruler has been crowned since the Stone of Scone was brought to London from Scotland. The present king was crowned in this chair and the Prince of Wales, when he is crowned, will sit above this sacred stone.

The legend is that this is the stone which Jacob used as a pillow at Bethel. To the English then the prophesy of Nathan, who gave it to David as a solemn promise of God, is a very real thing and is being fulfilled in this twentieth century. When Nathan, the prophet, told King David that he would not be permitted to build the temple he also told him that God had promised that "I will set up thy seed after thee and I will establish this throne forever."

To most Christians this promise is fulfilled in Christ who was of the line of David and whose kingdom has been established in Christianity on the earth and we believe that it is enthroned forever, even as Nathan promised David. The English also believe that the line of English rulers also represent the line of David and fulfills this prophesy.

My wife says she does not see why in this day and age we should give so much study to the Old Testament which was the Bible of the Jews, while the New Testament is the Bible of the Christian. I find the Old Testament intensely interesting and I draw from it how God dealt with His people several thousand years ago and I know that as he dealth with them so He will deal with us. God's plan was not made for the tenth century B. C. any more than it was made for the twentieth century A. D.

When David had defeated his threatening enemies and organized his kingdom and had rebuilt Jerusalem, he built for himself a palace. I would like to have seen this house. It must have been a wonderful house. About all we know of it is that it was built mostly of cedar. To us in the west, cedar brings to mind small trees with odd evergreen foliage or fence posts or cedar hope chests. I got a different idea when a guide pointed out to me a group of great trees which, with their spreading limbs and thick foliage, shut out the very view of the blue sky. These, he said, are Cedars of Lebanon. Then I could understand why David used the cedar, a beautiful, fragrant wood, which hardly decays, in the building of his house. The great trees of soft indestructible wood furnished exactly what the builder wanted.

David had moved into his new house and his wives were probably through the annual spring cleaning when he looked over and saw the [illegible] tent in which was kept the Ark of the Covenant. To him [illegible] was the veritable house of God. Then David had a thought which, I am afraid, most of us in these days forget to entertain. Why should I, a mere earthly king, live in a grand house of cedar while the Ark of God has no house at all.

David was a man of action. He sent for Nathan who was his high priest and pastor and close adviser. David loved Nathan so much that he named a son of Bathsheba in his honor. He told Nathan his ideas and his plans for building a church.

Nathan thought it was a good idea but after praying over it he came back and told David it was not for him to build the House of God but for his son. And then he gave David the promise of God that his seed should be forever seated on the throne.

David may have been a man of war, he may have done many unethical things, he may have sent many to death, but he did love his church and worship God. When he did anything evil he repented and wept and promised. Also David was not satisfied to live in a fine house, have eastern rugs and golden plates and hundreds of servants and a millionaire's income when his church was old and small and unsuitable.

There would be no ill kept, small poorly furnished and poorly equipper churches in this Christian nation of ours today if we had a conscience like David's and were able to make comparison as did David. It seems that most of us can not get over the idea that what we have is ours and that we give it to the church just as little as we can get away with and continue to be respectable or respected. I know men who spend a dollar a day for cigars to burn and who would have a fit if asked to give three hundred and sixty-five dollars this year to the support of any church. And their names are on the church rolls as members, too.

It is in my mind that never again will I go on a committee to beg, from people who ought to pay, for money to build a new church. I do not like the idea either of having a professional money raiser set up a blackboard where all may see and pry money out of a congregation by setting pride against pride.

I know of one church which was dedicated free of debt, a beautiful building, not a rich congregation and not in a large city, where nobody was ever asked by a committee to give to the building. The elders announced one Sunday that on the next Sunday those in the congregation would be given an opportunity to say how much they wanted a new church. The church was built and cost $175,000 and the elders in several cases turned back money because it was more than should have been given.

David did not live to see his greatest ambition come true. He wanted to build a temple but it was not for him to build. David made possible the building of the Temple but his son built it. Edward Slosson, scientist and writer somewhere makes this remark: "A man may not find what he is looking for, but he will not find anything unless he is looking for something." This is fine enough to be remembered by every man. David's ambition to honor God was on his mind all the time. He had a definite object, a definite ambition. He did not find what he was looking for but he made it possible for others to accomplish his ambition much better than he could have hoped.

God's promise to David, is His promise to us. Whether the English have the right idea or not we can find that promise in Jesus of the line of David. God's great promises may not be to us a satisfaction of our pet ambitions, but if we, like David, honestly believe in Him, honestly and reverently do our very best to bring about His Kingdom wherever we are, that promise holds.

God will establish his throne forever. David may die but a Solomon will be raised up, a man of peace, who will build the temple.—The Republic Syndicate.

TWO CONVICTED MURDERERS SHOOT WAY TO FREEDOM

By Associated Press.

Pittsburgh, Aug. 18. Two convicted murderers shot their way to freedom from the Allegheny county jail in the downtown district today.

As the convicts neared the entrance of the jail after obtaining keys from a bookkeeper they wounded two guards. One of the prisoners at large is Paul Jawarski, convicted mine payroll robber and known to the authorities as a desperate criminal.

His most recent exploit was participation in the sensational Coverdale payroll holdup when an armored pay car was blown from the road by a mine.

Jawarski's companion in the escape was John Basbinder, convicted of murdering a man in McKeesport because he refused to loan him a quarter. The guards, Harry Rieger and John Hanlon, each were shot in the arm.

A number of pedestrians and employes in the court house across the street from the jail witnessed the break and the exchange of shots with the guards. They said the two convicts came from the jail door with smoking pistols in their hands. They were believed to have obtained the pistols from a man who visited Jawarski just before the trouble started. As the convicts reached the outside this man joined them in firing at the guards. He used two guns.

The convicts before reaching the main door forced Paul Beiswinger, a bookkeeper, to turn over his keys with which they opened the locked doors.

WIFE OF GOVERNOR TAKEN HOME AFTER STAY IN HOSPITAL

By Associated Press.

Austin, Texas, Aug. 18.—Virtually recovered from a slight illness, Mrs. Dan Moody was removed from a hospital back to the executive mansion last night.

An indisposition, said to have been aggravated by too great activity in hot weather, caused Mrs. Moody to go to an infirmary several days ago.

George Duncan is Winner Irish Open

By Associated Press.

Port Marnock, Ireland, Aug. 18.—George Duncan, veteran professional, won the Irish open golf championship today with a score of 312 for 72 holes.

CHARACTER of Service

rather than quantity of service, is the manifest measure of merit.

Fifty-four years' experience in financing the development of our section of Texas has made this institution one of the strongest in power of resource; and to merit this volume of business it has constantly adhered to sound banking principles.

The First National Bank
of Corsicana
Since 1873 "The Old Reliable"
Capital, Surplus and Profits over $900,000.00

CONSOLIDATION BY TRUSTEE SCHOLS VOTE HELD LEGAL

Special to the Sun.

Fairfield, Texas, Aug. 16.—Consolidation of schools by vote of the county school trustees is legal, says County Superintendent Furney Richardson in answer to a statement by County Judge P. O. French, who argued that a vote of the people is the only legal way to consolidate school districts.

Supt. Richardson claims the state department of education has backed him in his decision in the form of consolidation.

Special to the Sun.

Fairfield, Texas, Aug. 16.—Chas. Looney is building a tourist park on the state highway three miles east of Fairfield. Swimming pool, stores, filling station and other improvements are planned.

Special to the Sun.

Fairfield, Texas, Aug. 16.—An unusual brand of hi-jackers is reported in Freestone county. Reports have been received that a truck was held up on the Streetman-Stewarts Mill road and 150 gallons of corn whiskey stolen by men who posed as federal officers. Local officials are investigating.

THOSE who could afford it are never careless as to thrift and savings . . . . .

THAT'S WHY THEY COULD AFFORD IT IF THEY SO PREFERRED GET IT?

Corsicana National Bank

Capital and Surplus Half Million Dollars
Corsicana Texas, Since 1887

See the Totals Grow!

The truest criterion of your financial condition is the question, "Are Your Savings Increasing?" A man whose deposits continually exceed his withdrawals cannot "go broke". Deposit regularly and SEE THE TOTALS GROW.

CENTRAL STATE BANK

Capital and Surplus $225,000
Corsicana, Texas

MAGNOLIA'S HODGE TEST AT CHATFIELD NEARING WOODBINE

Striking a sandy shale formation at 2439 feet, the Magnolia R. E. Hodge 1 a Chatfield was being closely watched Tuesday by oil operators. If the formation is regular, the Woodbine sand should be found within the next few feet, according to the logs of other wells in that vicinity.

The crew is coring every few feet in this test, and have been since the bottom of the chalk was found at 2006 feet. No show of oil has been found in the test. Magnolia officials stated Tuesday that the sandy shale was topped about 2439 feet, and that it appeared to be nearing a sand formation which was thought to be the Woodbine.

Local operators seem to have little faith in the well as a Woodbine producer, but the majority of them are of the opinion that the structures have been favorable for a Trinity sand test. Magnolia officials have been reticent on the question as to whether or not the well would be continued down to the Trinity.

Derrick was being built on the Elliott & Clark 2, 150 feet west of the discovery well, in the Carey Lake area, Cherokee county. This is a direct offset to the Elliott & Clark 1, which was brought in several months ago as a big producer. Although practically killed by salt water the well is still making about 100 barrels of oil a day.

Sandy lime with a show of oil was occupying the crew of the Earl & Ragsdale 2, another offset to the Elliott & Clark, Tuesday at 4506-4510. A showing of oil was found in a sand the latter part of last week but use of a Lewis tester failed to give satisfactory results and the well is being deepened.

The Reynolds Mortgage Company 2, replacing the No. 1 well, which was lost when a string of drill pipe as lost in the hole, is drilling steadily, and was in shale and boulders at 2129-2381.

Location for the J. H. Russell 1, Humbles new location in Anderson county near Neches, has been cleared off and material for derrick foundation was being moved in Tuesday. A crew is now engaged in excavating for the foundation, and work will be rushed through.

Work on the Southern Pine A-2 in Anderson county has been stopped and preparations are being made to abandon the hole. Drill pipe has been laid down and the crew was making ready to shoot the six and seven-eighths casing. The well was drilled to a total depth of 5012 feet. Several hundred feet of oil sand was found in the well as a whole but no show of oil in pay quantities was found, it is the deepest well in the East Texas area.

The Southern Pine R-1 also in Anderson county was drilling in shady shale Tuesday at 4780-4835 feet, and the crew is coring every few feet in order to check the formations. No show of oil has been found.

The Thomas J. Jones et al Little 1, four miles west of Corsicana, has been plugged and abandoned at about 2400 feet. A slight showing of oil was found around 2200 feet, but was not regarded as pay oil. The Wild Rose Company's Little No. 2 is still inactive after a shutdown of more than a month. The well was down about 1800 feet when drilling was stopped.

HISTORY OF LAND LAWS OF TEXAS IS TOLD TO RANCHERS

By Associated Press.

Sonora, Texas, August 16.—The history of the land laws under which the ranch country of Texas was developed into a prosperous area was developed into a prosperous area was presented by Judge James Cornell of San Angelo in his address to ranchers attending the third annual round up of ranchmen here this week at the Ranch Experiment Station.

President T. O. Walton of Texas A. and M. College, in describing the functions of A. and M. College said that through the experiment stations the clouds which have obscured the truths, that the necessary guides to prosperity have been pushed back and doubts have been dispelled by the verified truth discovered by investigators. He praised the effective work of 165 county agricultural agents and 90 county home demonstration agents, who are carrying new facts into the farm and ranch homes of Texas.

State Senator R. F. Henkley of Pecos discussed the resources of the area included in the 29th senatorial district, which he represents. It includes 27 counties where the industries are ranching, farming, mining and oil production. Eighty percent of the Angora goats in the United States are raised in Texas and principally in this district, and Texas leads all others in sheep raising, he said. He gave credit to A. and M. College for these developments.

Judge W. A. Wurzbach of San Antonio, a director of A. and M. College, criticized a report of the new tax commission issued several months ago as being erroneous in respect to the cost per stddent at the college. Resident students are only a minor part of the insitution, he said, asserting that fifty thousand persons received instruction through the extension service. None of the many functions of the college was considered by the commission except the resident instruction, the speaker declared.

Prof. W. A. Cochell, managing editor of the Kansas City Star, discussed the "Trend of Beef Production," pointing out that Texas cattle dominated the feeder cattle market of the country, usually the prices paid for Texas cattle rule the market, he said. The trend in cattle production is toward lighter cattle and special quality.

Other speakers on the program included, J. D. Jackson, Alpine; T. A. Kincaid of San Angelo, president of the Texas Sheep and Goat Raisers' Association; R. M. Kleberg, president of the Texas and Southwestern Cattle Raisers' Association; R. E. L. Knight of Dallas, Dr. H. Schmidt, veterinarian and Dr. W. L. Black veterinarian of the station.

Miss Atlee Smith, district home demonstration agent, presided at the womens' sections of the round-up, eighty women attending. Health standards of growing children were discussed by Dr. Jessie Whitacre, and home tinting and dyeing was discussed by Mrs. Doris R. Barnes.

A. B. Conner, acting director of the experiment station, presided at the business sessions. More than 2,000 ranchers attended the session.

HOUSEHOLD HELPS

Furnished by the DEPARTMENT OF AGRICULTURE

Resinous substances, such as sticky fly paper, often are hard to remove from clothing. In the cleaning process turpentine, benzol, carbon tetrachloride, chloform, wood or denatured alcohol, ether, kerosene, or gasoline, may be used.

Waxing or varnishing improves the appearance of linoleum and makes it last longer. Use wax on the inlaid kinds and varnish on the printed ones. Wax sometimes tends to soften the printed surface.

When sour milk is to be substituted for sweet, use the same quantity of sour milk and enough baking soda to neutralize the acid, or one scant half-teaspoon for each cup of sour milk. For griddle cakes and thin batters the soda and sour milk generally furnish enough leavening, but thicker batters and dough require some baking powder in addition.

Left-over egg yolks have many uses. They are a valuable source of iron and so should be utilized. They may be hard-cooked in a double boiler, mashed and seasoned for sandwich filler. Raw, or hard-cooked yolks, maked a good foundation for salad dressing.

An abundance of apples lends itself to profitable manufacture of pectin, to be used later in jelly making. Pectin is especially useful in making jelly of fruits that themselves, do not "jell" readily.

Corn, wheat, rice and oats contain a large amount of starch and an amount ofprot ein above the average for food materials in common use. To make a diet which meets all the nutritive needs of the body any of the cereals must be supplemented by meat or other flesh foods, milk and its products, eggs, vegetables and fruits.

The tender cuts in the carcasses of all meat animals are found along the back and behind the shoulders, inluding the ribs, loin, rump and upper portions of the hind legs. The less tender parts are those in which the muscles have been more actively used and which contain large amounts of firm connective tissue, such as the neck, forelegs, shoulders and hind shanks.

Corn meal mush cooked in buttermilk, resembles cottage cheese in flavor. It may be eaten hot, but is especially palatable when served very cold with cream. It may be molden in cups. Allow one part of corn meal to six parts of buttermilk, and one teaspoon of salt to each cup of meal.

Most rayon or artificial silk is weak when wet and should be handled carefully in removing stains. Concentrated acids should not be used. Alkaline solutions and bleaching agents are often harmful. Diluted acids are recommended. Coffee stains not more than a few hours old can be removed from washable fabrics by pouring boiling water on the stain from a height of two to three feet, the soiled part stretched over a large bowl.

THREE TO FIVE YEARS WILL BE METED OUT TO MAN AIDING IN FLOGGING GEORGIA EDITOR

By Associated Press.

Soperton, Ga., August 18.—Raymond Lee was sentenced to from 3 to 5 years in the penitentiary today for his part in the whipping of H. M. Flander, editor of the Soperton News. Before Judge Graham pronounced sentence Lee told him "they have convicted the wrong man."

Motion for new trial was tendered by Lee's attorneys and Judge Graham set September 17 for a hearing on the motion. The hearing will be at McCrae, Ga.

Bond was fived at $3,000 pending result of the action.

By Associated Press.

Soperton, Ga., Aug. 18.—Raymond Lee, Treutlen county resident, faced a three to five year prison sentence today, under a conviction of Superior Court, of assault with intent to murder in connection with the flogging February 25, of H. M. Flanders.

Flanders, editor of the Soperton News, on the stand Tuesday as the sole witness of prosecution identified Lee as a member of the masked band of men who stopped his car on a lonely road near here, knocked him unconscious and beat him severely.

Flanders testified that one of his four assailants had declared: "We'll teach you what to print in that paper of yours." The state endeavored to prove the whipping resulted from Flanders' vigorous editorial crusade against lawlessness and particularly liquor violations.

Judge Graham was expected to hand down the sentence today before leaving for another trial elsewhere. His absence indicated the three other men under indictment on the same charge probably will not be tried before next week. They are Sheriff W. L. Thigpen, of this county, Henry McLendon and Joe Lee.

Lee, testifying yesterday in his own behalf, said he was home the early part of the evening of which the flogging occurred and that before retiring later he walked down the road to the home of a tenant but was gone only a short time.

NO PROHIBITION ENFORCEMENT PLANKS WILL BE ASKED PLACED IN EITHER PARTY PLATFORM

By Associated Press.

Winona Lake, Ind., August 17.—Directors of the Anti-Saloon League have decided against asking the Republican and Democratic parties to include prohibition law enforcement planks in their platforms.

The directors, who discussed League affairs for 16 hours yesterday, took the view that no political party would nominate for president "a man who cannot be relied upon to keep his oath of office to uphold the constitution of the United States and to enorce its laws."

The League's views as they affect the forthcoming political situation, were outlined in part as follows:

"The American people have settled the liquor question in the most positive, thorough-going and permanent way open to them, namely, by placing in the Federal constitution with the largest majority ever given a Federal constitutional amendment, prohibiting the manufacture, transportation, importation and exportation of intoxicating liquor for beverage purposes.

"Congress has inerpreted the will of the people as thus expressed by passing an act to make effective this amendment and by providing for its enforcement. The Supreme Court of the United States has passed favorably upon constitutionality of the several steps taken by the people and by Congress.

"We assume that no political party which stands for the American form of constitutional government and for government by law will bid for the votes of the American people on any other basis than that of respect for and loyalty to the laws of the land, both constitutional and statuatory. We shall take it to be the policy of all parties, if and when placed in power, to stand for the enforcement of the prohibition laws as of other laws."

SIMPLE FUNERAL SERVICES HELD FOR ELBERT H. GARY, AT BOYHOOD HOME THURSDAY

By Associated Press.

Chicago, Aug. 18.—After brief burial services today at the Gary mauselaum, at Wheaton, attended by only the family and intimate business associates, the body of Elbert H. Gary was laid to rest beside that of his first wife, who was Miss Julia E. Graves of Aurora. She died 25 years ago.

Steel mills throughout the country halted work for five minutes in respect or their dead leader at the hour of the funeral.

By Associated Pres.

Wheaton, Ills., Aug. 18.—The great and the humble who knew Elbert H. Gary and called him friend, gathered today at his bier to pay him final tribute.

Funeral services in the beautiful church which the steel master built as a memorial to his parents brought not only the kings and princes of the world of business but also neighbors and townsmen of the farm boy who rose to captain of a great industry.

There was a brief ceremony arranged for the church with music by a quartette chosen by old friends of Mr. Gary who knew and respected his wishes for simple rites. The funeral sermon was prepared by the Right Rev. Frederick D. Leet, Methodist Bishop of Indianapolis.

A mausoleum built 17 years ago by Mr. Gary at a cost of $250,000 was the end of the journey.

Honorary pallbearers included Vice President Charles G. Dawes, Charles M. Schwab, Nathan I Miller, Senator Charles Deneen of Illinois, James L. Farrell, John J. Mitchell and Frank O .Lowden.

The active pallbearers were ten young high school and college athletes whose services were required to bear the heavy casket to its grave. They were chosen from the families of Mr. Gary's Wheaton friends.

Lindy In Kansas City.

By Associated Press.

Kansas City, Aug. 17.—Colonel Charles A. Lindbergh arrived here at 2 p. m. today from St. Louis on his air tour of the continent.

LONE SCOUT NEWS

Contributed by FRANK DIXON

The Cisco Rally, which was held under the direction of Walter Tomlinson, was a great success. There is one other Rally to be held this month, that is the First Annual Region Nine Rally and Conference, to be held at Dallas August 27 and 28. This Rally will be held at Lake Cliff Park instead of Camp Wilson as stated before. Food will be bought in common if necessary. Disregard the matter of the fifty cent assessment. For information as to how to reach the park, write me at Emhouse, Texas, or Harold Preece, Box 96, Austin, Texas. Bring a bathing suit, bedding and whatever else you want as camera, autograph book, etc., and prepare for the time of your life.

Of only seven Lone Scouts in Council Region IX who passed the Seventh Degree last month, one was in Navarro county. This is good but let's have more than that this month and make old Region IX look at our county for their pattern. You can pass those degrees if you will.

Have you made your pledge yet? If not, try to pledge somethnig. Any amount will be accepted. It takes money to carry out the plans of our council and full co-operation of every Lone Scout in Region IX is asked.

A charter has been granted to "The Black Hawk Tribe" of Wolfe City, Texas. They have Austin Hill as Tribe Chief.

Booth Mooney, of Decatur, Texas, editor of "The Chieftan" has been admitted to the Grand Council.

Buy A Home
Read the CLASSIFIED ADS

ADVOCATES MAKING BEER CONTAINING 2.75 PCT. ALCOHOL

By Associated Press.

Washington, Aug. 17.—Amendment of the Volstead Act to permit the sale of 2.75 per cent beer was suggested today by James C. Waddell, retiring supervisor of alcohol and brewery control of the prohibition bureau, as the only way to put dry law enforcement on a fundamentally sound basis.

Attacking present enforcefent conditions as farcial, Mr. Waddell declared his advocacy of 2.75 per cent beer simply was a "suggestion to those Americans who wish to see prohibition enforced to bring about the prevention of drunkenness.

"It obviously is not a wedge to pave the way for the return of the old saloon conditions because beverages of sufficient alcoholic content to become intoxicating are prohibited by the 18th amendment," he said, adding that his views "point to the same goal as those of the temperance organizations."

Assistant Secretary Lowman, in charge of prohibition enforcement, declined to comment on the statement.

Spot Cotton Market.

By Asosciated Press.

New Orleans, Aug. 18.—Cotton spot closed steady 2 points up. Sales 1,946. Low middling 17.23; middling 19.23; good middling 19.98; receipts 1,432; stock 231,022.

THERE IS NOTHING BETTER

than ready money in the bank when opportunity comes your way.

Make regular deposits here and you will have a cash reserve that will enable you to grasp your chance when it comes.

Regular Saving is the Foundation of Most Fortunes.

FIRST STATE BANK
OF CORSICANA

FOUR INMATES KANSAS PENITENTIARY ARE CRUSHED TO DEATH

By The Associated Press.

Leavenworth, Kansas, August 17.—Four inmates of the Kansas penitentiary were crushed to death today when a huge pile of shale caved in, burying the prisoners.

Guards said they had warned the men to stay away from the cavern.

The victims were Kenneth Combs, 31, sentenced from Cowley County for grand larceny; J. R. Corwin, 51, from Woodson County forgery and grand larceny; Taylor Day, 44, from Summer County for violation of the prohibition laws; and Pearl Wilson, 13, from Coffey County for prohibition law violation.

Poultry Market Easy.

Chicago, Aug. 18.—Poultry alive, easy; fowls 16 @ 23; springs 25c; broilers 23 @ 24; turkeys 25; roosters 15; ducks 17 @ 18; geese 12 @ 20.

SENTER PROTESTED PROPOSED OPERATION BUS LINES IN TEXAS

By Associated Press.

Dallas, August 17.—E. G. Senter of Arlington filed a protest against the granting of any right to operate motor bus lines to "Stone & Webster, or any other recognized passenger carrying interest" at the motor bus hearing here today.

Senter made the protest when he learned that counsel for the Northern Texas Traction Company, controlled by Stone & Webster, had requested the Texas Railroad Commission for another delay in its hearing on the Fort Worth to Dallas motor bus applications.

The traction company would organize the Dallas-Fort Worth Bus Lines, Inc., Charles A. Leddy, counsel, announced, to operate the busses individually, and would improve the equipment and service of the lines.

In his protest Senter charged that to grant permits to interurban lines to operate motor bus lines "will be a direct violation of the mandate of the Texas Constitution that its highway cannot be turned over to a monopoly."

FROM THE DAY WE OPENED—

The policy of this Bank has always been a true interpretation, as we knew it, of the Golden Rule in business transactions.

The STATE NATIONAL BANK
CORSICANA, TEXAS.

COUNTY NEWS

RICE.

Special to the Sun.

Rice, Texas, Aug. 18.—Miss Maude Lackey and Jake Hudson of Corsicana were guests of Mr. and Mrs. W. A. Stockard Monday.

Mr. and Mrs. C. H. Lewis of Wortham visited their daughter Mrs. John Sloan here Sunday.

Mrs. John Monroe, Mrs. Guy Leverett, Mrs. Joe Love, Mrs. Finis Peyton and Grace Peyton of Wortham visited Mrs. John Sloan Wednesday.

W. Cassel of Handley spent the week end here with his son Homer Cassel.

Misses Mable and Ina Allen and Miss Josephine Hill of Corsicana returned home Monday from a vacation in the Ozark mountains, and Miss Hill is visiting in the Allen home this week.

J. A. Noel and little Grandson, Billie Jones of Ely City, Okla., are here this week visiting the family of Mr. Noel's son H. C. Noel.

Little Miss Anelle Holister of Dallas is visiting relatives here this week.

Mr. and Mrs. J. W. South will move from Rice to Denton within the next few weeks.

Jep Edens has gone to Best to spend several days with his sister, Mrs. John Cardwell.

T. W. Neal of Fort Worth spent the week end here with his family.

Mr. and Mrs. Kestler Breadley have moved to Rice from the farm and are occupying the Gregory house recently vacated by Mr. and Mrs. W. C. Mahaley. Mr. Kestler will keep books for Fortson Bros. gin this fall.

Mr. and Mrs. C. R. McLaurin and little daughter Jeane of Lubbock, are visiting Mrs. McLaurin's mother Mrs. S. N. Gregory this week.

Mr. and Mrs. Lawrence McCarver of Corsicana spent Sunday here with Mrs. McCarver's parents, Mr. and Mrs. T. W. Neal.

Miss Preble Neal who is a stenographer in the Attorney General's officeat Austin, spent several days this week with her parents Mr. and Mrs. T. W. Neal.

B. H. Clark visited in Dawson Sunday and Mrs. Clark who had been there during the past week with her mother returned home with him.

Little Miss Billie Hodge has returned from Wortham after visiting there for the past three weeks.

Mr. and Mrs. J. S. Hall, Mr. and Mrs. M. V. Fitzgerald and children and Miss Ruby Hall visited Mr. and Mrs. C. R. Hall in Corsicana Friday.

Mr. and Mrs. Scott Swofford and children and Mrs. Lewis Gregory have returned from a visit with relatives at Brownwood.

Mr. and Mrs. Wyatt Butler of Mexia spent the week end here with Mrs. Butler's parents, Mr. and Mrs. J. R. Pollan.

Little Miss June Hall of Corsicana spent the week with her grandparents Mr. and Mrs. J. S. Hall.

Miss Pearl Dobbs who has been visiting in Corsicana for several days returned home Friday.

PURDON.

Special to the Sun.

Purdon, Texas, Aug. 18.—Mrs. C. C. Wilson and son, Lynn, and daughter, Miss Dora, returned home Friday from Electra where they have been visiting for the past month.

G. C. Workman came in Tuesday from Palestine for a visit with his brother, L. A. Workman.

W. E. Castles and family spent Wednesday in Glen Rose.

Miss Grace Berry of Dawson spent the week end with Mrs. J. A. Mitchell.

Miss Bonnie Smith returned home Sunday from Durant, Okla., where she has been attending the summer school.

T. L. Ellis and family went to College Station Sunday.

J. Oswald went to Waco Monday.

Mr. and Mrs. J. D. Murry of Brownwood spent the week end with Mrs. Murry's mother, Mrs. Lulu Mitchell.

Last Tuesday afternoon Miss Naomi Ford was given a birthday party by her mother and Mrs. J. T. Gardner, at the home of Mrs. Gardner. This affair was quite a surprise to Miss Naomi. While taking her quiet afternoon nap, she was called to Mrs. Gardner's house, and on her arrival she was greeted with "happy birthday" wishes from a number of her girl friends. Games, contests and music furnished diversion for the hour, after which Miss Naomi was handed a string and told to follow it in search of her "pot of gold." After much rambling behind doors under tables and so forth, she found quite a number of pretty and useful gifts. Much merriment was furnished while cutting the cake containing thimble, button and such. Ice cream and cake were served to about sixteen guests.

Mr. and Mrs. E. J. Poe and two children of Cisco were guests of Rev. and Mrs. J. T. Gardner Tuesday night.

E. Palmer of Corsicana was here Tuesday.

O. A. Owens of Corsicana was here Tuesday.

Cummie Grinstead of Putman is here for a few days visit with his father, C. P. Grinstead.

Mrs. C. C. Montgomery of Birmingham, Ala., came in Monday for a visit with her brother, B. Woodard, and other relatives.

Miss Naomi Ford left Wednesday for a visit with her grandfather at Malakoff.

Mrs. T. M. Key is spending the week in Corsicana.

Thomas Rogers was called to Corsicana Monday by the serious illness of his mother.

A. H. French left Tuesday for Quanah.

J. P. Anderson and family visited in Richland Sunday.

POWELL.

Special to the Sun.

Powell, Texas, Aug. 18.—Tom Brookshire of Lufkin attended business here Saturday.

Miss Frances Huggins of Corsicana has been the house guest of Miss Dollie Bunch this week.

Mrs. Ed Bird and children have returned home from a visit to Mrs. Bird's mother, who lives in Winsboro.

Mesdames John Christian and Sam Washam were in Corsicana Monday shopping.

Miss Mary Stephenson of Frost is the guest of her cousins, Margaret and Pauline Stephenson.

Wheeler Miller was a Corsicana visitor Wednesday.

Miss Lois Jackson is, at home after attending the summer term at Baylor, Belton.

C. E. Whittan of Tyler was here Tuesday attending business.

Misses Dollie Bunch, Helen Killingsworth, Frances Huggins and Fay Bunch motored to Kerens Tuesday afternoon.

Miss Helen Killingsworth spent several days in Dallas last week.

Mrs. Ernest Breithaupt and son, Carl Wilson, were in Corsicana Thursday morning.

John W. Carpenter and John, Jr. of Dallas, Mr. and Mrs. W. F. Love, Mr. and Mrs. Ted Ferguson and daughter, Mary Love of Corsicana, visited in the home of Mr. and Mrs. Tom Towns Thursday.

DAWSON.

Special to the Sun.

Dawson, Texas, Aug. 18.—L. E. Burditt was a Dallas visitor Monday to purchase fall stock for the L. E. Burditt Dry Goods.

Miss Ruth Sawyer returned Sunday after several days visit with her sister in Wortham.

J. F. Smith and J. H. Farmer were Tyler business visitors this wek.

Miss Mildred Rigesby of Coolidge was the guest of Mrs. J. D. Vance from Wednesday until Sunday.

Ray Vance of Corsicana spent from Tuesday until Sunday here with his parents Mr. and Mrs. J. D. Vance.

Fred Willis who has been employed with an oil company at Texarkana for the past few months has returned home to stay until Sept. 1st, when he will enter school again at Shreveport, La.

Mr. and Mrs. F. B. Holliway and family left Sunday for Medicine Park, Okla., where they will spend about ten days vacation.

Curtis Williams was a Palmer visitor Sunday.

Misses Agnes and Ila Berry are visiting points in Arkansas.

Mr. and Mrs. Chas. Caps and family of Groesbeck spent Tuesday here with Mrs. Caps' parents, Mr. and Mrs. J. S. Burditt.

Gone But Not Forgotten.

In August 7, 1927 at 4:15 a. m. the Heavenly Father sent down from above and took away one we loved, our father and grandfather. Mr. H. C. Cantrell, age 69 years, 10 months and 19 days. He was a true Christian, a loving and kind father. It was so hard to give him up, but God's will be done and not ours. So weep not dear loved ones, he is gone—not dead but only sleeping.

Death has claimed our loved one,
Claimed our father dear.
Sad and lonely is our home,
Fo rour father is not here.
Oh, how hard to give him up
And removed him from our home.
Sad and lonely is our home,
No one to fill his chair.
Oh, that dear one, how we loved
him.
Oh, how har dto give him up.
But an angel came down for him,
And rehoved him from our home.
Our happy home is broken;
It does not seem like home.
Father has gone to heaven
And we are left alone.
Oh, how we miss our father,
It is more than words can express
Father is now an angel
In that happy home of rest.
We cant' forget our father—
Forget his teaching true;
Oh, we are so lonely
Dear father without you.
Some day we will meet our father,
he time may not be long
Till we shall be together
In that land of joy and song.

He leaves six children and a number of grandchildren to mourn his loss. He was laid to rest in Jacobia cemetery and many flowers covered the new-made grave. He was sick 18 months. All was done that could be done and God said you have won.

Written by his granddaughter, Iva Mae Gullett.

Real Estate Wanted

—List your Farms, Ranches and City Property with me. I make a specialty in all kinds of exchanges. If you have anything you want to exchange see me.

LEON CLARK

122 1-2 N. Beaton St.
Phone 284

Your advertising measures your faith in yourself and business.

LARGE DELEGATION EXPECTED TO ATTEND OPENING OF BRIDGE

NAVARRO COUNTY REALIZES IMPORTANCE NEW BRIDGE AND HIGHWAY SYSTEM

Realizing that the new Trinity River bridge between Palestine and Fairfield, which is to be formally dedicated and opened to traffic on September 2nd, will make one of the most important territorial highway links in the Corsicana area, a conference of Chamber of Commerce directors is called for next Tuesday to assure a delegation from Corsicana at the celebration.

According to reports barbecue for some 10,000 people is being arranged for the occasion and a program of outstanding Texans is planned for the occasion. Governor Moody is expected to be present and both Texas Senators, members of the Highway Commission, and Congressman Luther A. Johnson of Corsicana, have been invited. Brass bands and other provisions of entertainment are being arranged.

Due to Navarro county's road program and the business interests of Corsicana in the territory south, the Chamber of Commerce feels it highly imperative that Corsicana be well represented at such affairs as this. The recent delegation who went to Wortham for their big jubilee, headed by Joel Trimble's brass band, found that their indication of interest in the territory south was received in the most cordial and neighborly manner.

SHREVEPORT RADIO STATION IS CHARGED VIOLATING ORDERS

FIRST CASE OF KIND SINCE NEW RADIO CONTROL ACT BECAME LAW

By Associated Press.

Washington, Aug. 18.—A request for the institution of proceedings against Station KWHK, broadcasting at Shreveport, La., was made to the Department of Justice today by the Federal Radio Commission.

The complaint is the first made under the criminal sections of the new radio control act.

The information furnished to the Department of Justice declared that the Shreveport station had been using 3,000 watts power in transmission although its power limit set by the Commission is 1,000 watts. The penal sections of the radio control act carry penalties of both fine and imprisonment for violation of the Commission's orders.

PRESIDENT WILL INSPECT HOSPITAL DISABLED VETERANS

RESTED OVER NIGHT FROM TRIP INDIAN RESERVATION, COOLIDGE OFF AGAIN

By Associated Press.

Hot Springs, S. D., Aug. 18.—Hospitals for veterans of the World War were opened to President Coolidge for inspection in this Black Hills health resort today to show him how the Government is seeking to rehabilitate its former service men who fell permanently sick or wounded in that conflict.

Rested over night from his long trip yesterday to visit his Sioux Indian people, on the Pine Ridge reservation, as Chief Leading Eagle, the President again had a special train waiting for him at Hermosa, S. D., for the trip into the Southern hills.

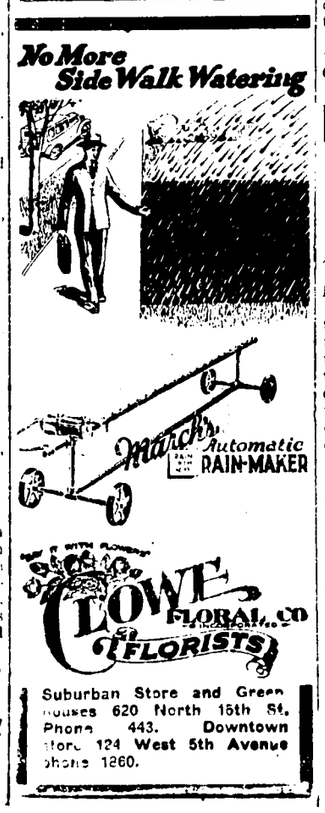

Suburban Store and Green houses 620 North 15th St. Phone 443. Downtown store 124 West 5th Avenue phone 1260.

TERRACING SCHOOL PLANS ARE NEARING COMPLETION HERE

SEVERAL HUNDRED INTERESTED FARMERS ARE EXPECTED IN ATTENDANCE

Plans for the Navarro-Freestone county terracing school have been practically completed, according to Henry Gentry, agricultural agent for Navarro county. The school will be held at the Odd Fellows Home farm two miles west of Corsicana Aug. 24-25, under the direction of the county agent.

Special representatives from several of the leading farm magazines will be present including R. H. Bush of the Chilean Nitrate Educational Bureau, Houston, and Paul Huey of the Progressive Farmer. Others who will assist in the school are D. B. Shelton, Freestone county agent, W. M. Love, Ellis county agent, and P. G. Haines, Groesbeck, Limestone county agent.

The first session of the school will be held at the Chamber of Commerce headquarters at 9 o'clock Wednesday morning, August 24.

More than 200 attended the school held at Groesbeck several weeks ago and the Navarro county agent is working to as large a school.

READ "GOD AND THE GROCERYMAN," Harold Bell Wright's newest and BEST BOOK. City Book Store.

Court House

Items of Interest From Temple of Justice.

District Clerk's Office.

The following cases were filed: Texas Electric Railway vs. Navarro County Imprivement Levee District No. 11, damages.

Mamie McDonald vs. Willie McDonald, divorce.

Sheriff's Office.

Willie D. Washington, a negro, has been arrested in Longview on complaint for automobile theft in Navarro county and Constable Allen Calloway has gone to return him to this county to stand trial here, it was announced at the sheriff's office.

Marriage License.

M. W. Andrews and Thelma Jewel Guin.

Warranty Deed.

W. F. Compston et ux to J. H. Whorton, 17.42 acres E. Patterson survey, $522.60.

Justice Court.

A negro plead guilty to three cases of theft in connection with three auto casings, being stolen Thursday morning.

The Sick and Convalescent.

Mrs. A. Barker underwent a major operation at the Corsicana Hospital and Clinic Wednesday afternoon.

Frank Westmoreland, who has been confined to the Corsicana Hospital and Clinic for several days, was able to go home Wednesday afternoon.

Mrs. H. B. Jones, who underwent an operation several days ago at the Corsicana Hospital and clinic, is recovering nicely.

T. B. Rice of Frost was able to be moved to his home Thursday from the Corsicana Hospital and Clinic.

Mrs. W. G. Gwaltney continues to improve at the Corsicana Hospital and Clinic.

Mrs. D. L. Harrison underwent a minor operation at the Corsicana Hospital and Clinic Thursday.

F. C. Pinkerton, who was operated on at the Corsicana Hospital and Clinic several days ago, was able to be moved to his home Wednesday.

Mrs. A. M. Holloway, who has been in the Navarro County Hospital for several days was able to be moved home Thursday.

Chris Hoffman underwent a major operation at the Navarro County Hospital Thursday.

Miss Ruth Collins underwent a major operation at the Navarro County Hospital Thursday.

BOARD EDUCATION FAILS TO RECOMMEND BOOK CONTRACTS

By Associated Press.

Austin, Texas, Aug. 18.—So that testimony could be taken concerning the manner certain bids were made, the State Board of Education recessed at noon today without making recommendations as to whether the State should award a contract for returnishing thousands of state free text books.

Testimony was to be taken later today. The board opened bids for the proposed rebinding some time ago, the Alamo Printing Company, San Antonio, being low on its proposal to rebind each book at 42 and one-half per cent of its original cost. The Board of Education since has been trying to determine whether such a contract should be let.

Agreement almost had been reached in the morning session when Comptroller S. H. Terrell declared he was not satisfied with the making of certain bids. Governor Moody then proposed that two of the bidders, represented here today be questioned this afternoon.

FIRST CONTINGENT LEGIONNAIRES SET ASHORE IN FRANCE

AMERICAN EXPEDITIONARY FORCE RETURING SCENES OF MONTHS OF WAR

By Associated Press.

Paris, August 18.—Although the advance guard of the American Legion host soon to descend upon Paris was lost in the crowd at the Saint Lazare station today, those most interested in the visitors found them without difficulty. Many Legion pilgrims were accompanied by their wives, who were French girls, and their children, and the welcoming crowd included many relatives, some of them seeing their grandchildren for the first time. There was much enthusiastic embracing.

The American Legion aces arrived at Saint Lazare half an hour ahead of the announced time, by police arrangement, to forestall any possible Communist demonstration. There were no manifestations of extremists in the crowd, awaiting the arrival of the Americans and the loudest noises were made by welcoming kisses.

National officers of the American Legion were on hand to extend a formal welcome.

The veterans and their wives and children became so mixed with the other passengers that they passed their waiting hosts without general recognition.

The Legionaires could be identified only by their overseas caps.

Once in contact with the welcoming groups, there was a wild scramble for taxicabs, the demand exceeding the supply, a condition which proved no novelty to the visitors or their French relatives.

By Associated Press.

Cherbourg, France, Aug. 18.—The American Expeditionary Force's return to France and its battlefields began today when the liner President Harding, first of the official American Legion transports, unloaded half its contingent of buddies here for their descent on Paris.

The other half of the 500 Legionaires remained on the liner with the object of going on to Southampton and visiting England before proceeding to Paris for the Legion convention.

The "Marseillaise," "Tipperary" and marching songs came over the water as lighters brought the veterans ashore.

The cheers and loud laughter on the quay were broken now and then by little cries and tears of joy as French fathers and mothers greeted the war brides who had come back with their American husbands, some of them with babies the grandparents had never seen.

MANY DROWNED AND HOMELESS AS RESULT FLOODS IN SIBERIA

STEADY DOWNPOUR FOR 18 HOURS BRINGS HEAVY DAMAGE IN WAKE

By Associated Press.

Vladivostok, Siberia, Aug. 18.—Forty thousand peasants are reported to have been deprived of shelter and over 100 drowned in great floods which are sweeping the maritime province following a steady downpour of 18 hours.

With rain continuing today, the Usuri river was out of banks for miles and the Bikin, one of its tributaries, was rising ten inches every hour. The Suchan overflow is a large flood. Fifty villages and two cities are flooded. Thousands of heads of livestock have been drowned and many crops washed away, together with great supplies of timber and food stuffs.

Keep Medicine In the Home

Check up on your medicine chest. See what you need and come to our store and supply yourself.

Johnson Drug Store

During The Month of August

We Claim This Store to Be The Bargain Center of Corsicana.

2 BIG EXTRA SPECIALS

Along With Hundreds of Other Values

FOR FRIDAY AND SATURDAY

ONE LOT — 30 DRESSES

of Voiles and other Summer Materials. Mostly small sizes. All This Season's Styles.

$11.75 And $19.50 VALUES At $4.95

ONE LOT OF CHILDREN'S DRESSES

Sizes 7 to 12 years—All suitable for Fall wear—Long and short sleeves. Dark colors—82 dresses in the lot.

$1.50 And $2.00 VALUES At 79c

Six young men students of the Southern Methodist University Dallas, Texas, are in Corsicana this week making an effort to earn their tuition and expenses back through the University this Fall. They are bona-fide representatives of the Pictorial Review Co. Should one call at your door, give him the courtesy of a considerate hearing. The following young men make up the group: Carlo Messina, John Scott, W. A. Biggs, Everett Friou, Teddy Harper and William B. Attebery. This store at all times carries a complete line of Pictorial Patterns.

MARKS BROS.

THE NEW FORD IS READY

The following is from a statement issued by Edsel B. Ford, president of the Ford Motor Company:

"The new Ford automobile is now an accomplished fact. The engineering problems affecting its design and equipment and affecting also its manufacture have all been solved.

"But before a single car of the new type is offered for sale to the public each part will have been tested under every condition which we have been able to discover in more than twenty years of building automobiles for use all over the world.

"We know now exactly what this new car is. We have built a number of these cars and they have been performing even better than we had hoped for under a variety of conditions.

"Some of the things we have discovered already in the test of these new cars are are interesting.

"We have accomplished with them a speed of 65 miles per hour—which is slightly higher than we had expected.

"We have found that they can be driven for hours at an average speed of more than fifty miles per hour without discomfort to driver and passengers and without harm to motor and other equipment.

"In a recent tese one of these new cars was driven 110 miles in 2 hours. During the first half hour the car traveled 27 miles. The car covered exactly 56.1 miles the first hour of the trip.

"We have known from the beginning that this new Ford would be a handsome car. Experiments have been made with a wide variety of color schemes and body designs and all these have been decided upon."

Your order placed now will assure you of reasonably early delivery—Buying will undoubtedly exceed the supply as soon as the new car is shown.

Boynton & Calkins

LINCOLN Ford FORDSON

114 WEST FOURTH AVENUE

GIRLS MANAGE POWER MACIHNERY IN METAL AND WOODWORK CLASSES

Upper row—Laudry Smith (left) of Colorado gives life to a piece of wood with a draw knife and Martha Brooks (right) shows her products of the weaving class.
Below (left to right)—Metal work created at the Texas College of Industrial Arts and a trio of jewelry makers.

By Associated Press.

Denton, Tex., Aug. 17.—The masculine belief that a girl or woman can not drive a nail straight, or follow a line with a saw, is out of date at the Texas College of Industrial Arts.

Girl students prove every day of the school year that they are equal, if not better, at metal and wood working than the men. The comparison is not evident at the college, for only girls attend but the records speak for themselves.

Advanced students in craft work are permitted to use power machinery, including a band saw such as is barred from some boys' and most coeducational schools, because of danger and accidents. The records covering a number of years show not a single accident to any of the girls.

The object of the course is to develop an appreciation of good workmanship and design in furnitures. The girls are taught to express themselves in the wood and metal with which they fashion articles for decorative and utilitarian purposes.

They learn to distinguish the kind, quality and uses of various woods and how best to finish them. An exhibition in the manual arts room includes chairs, desks, tables, and examples of innumberable other articles of furniture.

Some of the women specialize in weaving baskets of reed, sewing them with raffia, pine needles and wire grass.

One group etches intricate designs on copper and brass and still another fashions jewelry—chains, rings, brooches.

Miss Evelyn H. Riebe is in charge of metal, basketry and jewelry work, and Miss Elizabeth Fraser directs the woodworking.

U. S. PRIEST OFFICIATES IN ROME

Father Cox, leader of a pilgrimage of Pittsburgh, Pa., Catholics, holds services at the cross erected in the Coliseum at Rome
(International News)

"DUTCH" STILL FOOLS 'EM

"Dutch" Ruether continues to reign as a southpaw king; he's one of the leading pitchers of the American League this season. Camera study shows how he starts off his fast ball (top), and how he sends his knuckle ball away.
(International Illustrated News.)

LARGEST INDIAN ASSEMBLAGE GATHERS TO GREET PRESIDENT

Pine Ridge reservation in South Dakota, where American Horse (upper right), Red Cloud (lower left) and On Top Of The Hill (lower right) helped make frontier history as Sioux Chiefs, President Coolidge (upper left) will be greeted by thousands of Indian wards of the government on August 17.
By Associated Press.

Washington, Aug. 17.—An assembly of Indians, which probably is the largest in history, has gathered for "big doings" at the Pine Ridge Indian reservation on the southern border of South Dakota.

The modern redskin loves to "gather," an announcement that President Coolidge will visit he reservation on August 17 has provided him with an excellent reason for collecting his family, his dogs and his ponies and traveling such miles as are necessary to the big gathering. More than 25,000 Indians are likely to pitch camp at the scene.

At the same time of the president's visit, the Niobrara Episcopal convocation offers an added attraction to the Indians to journey to the reservation, for the convocation ordinarily attracts from 3,500 to 10,000 Sioux, won by missionaries to the Episcopal faith.

Pine Ridge is the most thickly populated of the Sioux reservations with more than 7,700 red skinned residents. More of the old time Sioux live there today than anywhere else, and many branches of the tribe are scattered through western South Dakota and north western Nebraska. The Sioux nation is as large now as ever in its history, and perhaps larger, numbering about 25,000 members.

The scene of the conclave and of the president's visit embraces one of the most historic sections of the old frontier. Within it lie the Bad Lands of South Dakota and the site of the Battle of Wounded Knee, an engagement of the early '90's, which was the last important combat between United States soldiers and Indians.

It was on the Pine Ridge reservation that Chief Sitting Bull was slain. Such mighty chiefs as Red Cloud, Spotted Tail, American Horse and On Top of the Hill won renown, there a swarriors and as leaders with pronounced qualities of statesmanship. Rain-in-the-Face, reputed in some versions to have been the slayer of General Custer, was another Pine Ridge Indian.

Charles H. Burke, commissioner of Indian affairs and himself a South Dakotan, is particularly pleased at President Coolidge's decision to visit Pine Ridge, because it is one of the few remaining "closed" reservations of the region, much of the vast territory once held exclusively for the Indians having been opened years ago to white settlement.

The executive may also see the beginning of efforts to teach the Indian to support himself, for tutelage of the government's wards is in its early stages at Pine Ridge, whereas at other reservations the Indians have advanced to such a degree that the early difficulties of training the mfor citizenry seem hardly plausible.

BOBBY JONES LEAVES GOLF GAME ON THE LINKS, MOTHER SAYS; ATLANTA HERO "ROB" TO HER

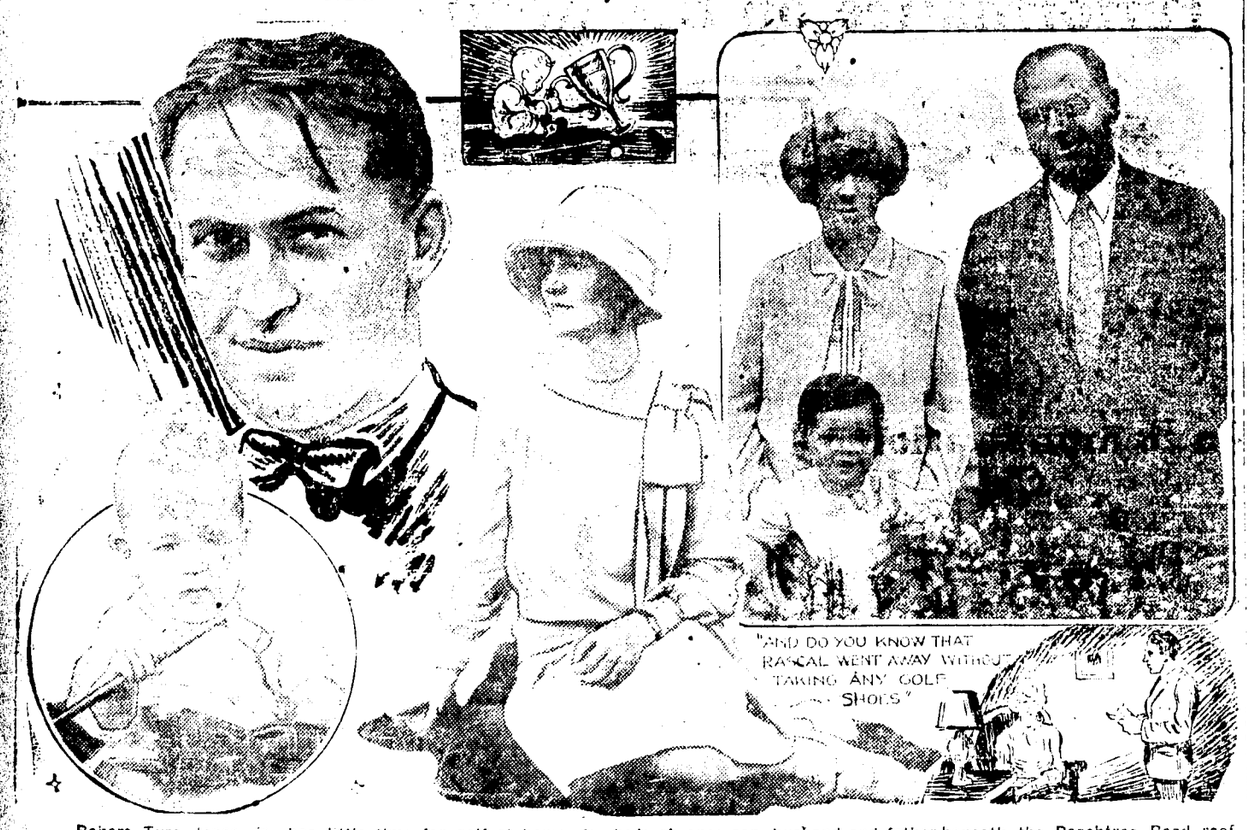

Robert Tyre Jones, jr., has little time for golf at home, for he is ah once son, husband and father beneath the Peachtree Road roof. Bobby (upper right) is plain "Rob" to Mr. and Mrs. Robert T. Jones, sr., (right), his parents: "Robert" to his wife (center) and "Daddy" to his two youngsters, Bobby the Third (lower left) and Clara Malone Jones, shown with her grandmother at the right.

By PAUL WARWICK
(Associated Press Staff Writer)

Atlanta.—The name of Bobby Jones is a sentimental synonym for golf at its best over most of the civilized world, but it means much more than heroism on the links within the walls of that young man's home on fashionable Peachtree Road.

In the cool living room or on the green and shaded slopes of the lawn, the name of Bobby Jones awakens enthusiasm from his adoring mother and his attractive wife—but no; for the remarkable 285 with which he lately shattered all ploship, nor for his other golfing records, for the British open chamglories.

It is the outsiders who have named him Bobby. When Mrs. Robert T. Jones, his mother, or Mrs. Robert Tyre Jones, jr., his wife, speak of this hero among sportsmen as he lives at his own hearthside they speak of Rob or Robert or Bob—a cheerful and lovable young man a dutiful son and a thoughtful husband.

It would be transparent folly to say there is no golfing atmosphere about the Jones menage. In one corner stands a bronze statuette of Rob at the top of his classic swing; in the broad windows sit trophies large and small; on library shelves are cups of motley size and shape. A large frame on the wall holds many medals.

But golf is not predominant in the house of Jones. For upstairs just awake, and not being dressed by his old negro nurse, is King Bobby, the Third, master of the manse, who bears with commendable grace the burden of seven and one-half months.

His sister, Clara Malone Jones, refuses to have her beauty sleep disturbed. Young ladies treading dangerously close to third birthdays can not be too careful about this sort of thing.

The comment of Bob Jones' mother on his most recent trip abroad was: "Do you know that rascal went away from here without a single pair of golfing shoes? I know he had to buy some in England."

Mrs. Bobby, as the world insists on calling her, is enthusiastic about his return, but her joy is clouded by a distaste for newspaper interviews and the making of flashlight photographs. Mrs. Jones, sr., and Mrs. Jones, jr., agree that Bob is considerate about leaving his golf on the links.

"About the only time golf conversation gets above normal in the house," said Mrs. Jones, the elder, "is when Rob's father brandishes a club and asks, 'Son, what do you thing of that swing?' Then they are off—swinging clubs in the living room, putting into tumblers, pitching onto chairs. But Big Bob always starts it.

"Rob has always been a voracious reader," she said. "But trying to keep ahead of his law course keeps him buried in legal lore."

Mrs. Jones is good-naturedly impatient with all the talk about Rob's temperament.

"It never was as bad as painted. What there was of it, was natural. As a child, he played golf with his father and other older men who never tried to subdue their opinions of a bad shot. When Bob first started into national competition, I guess he though this was as much a part of golfing form as a straight left arm or eyes on the ball. He was just fourteen you know."

And Mrs. Jones, the younger:

"I've never seen him lose his temper or forget his poise."

In discussing Bob's achievements the British open champion's mother shews another flash of pure maternal sentiment.

Of all the medals in that case over there, I treasure those he won on his war-time tours for the Red Cross most of all. Rob was too young to enlist, you know, and I was glad, of course. But I was even more delighted that he could be of some service."

Mrs. Jones herself has recently her declaration that her game is taken up golf, but is emphatic in by no means ready for exploitation.

Bobby the Third, consents to no interviews. But as he plays with a battered little cup that his dad acquired long ago, he flips it impatiently as if to say:

"A fig for golfing triumphs. This niblick and bunker business may be all right, but if he wants to rate with me let him come home and twiddle my toes and make me laugh some more."

He's a Whizz

Lynn Larry, sensational Oakland shortstop, has half the major league clubs angling for him. The price has gone above the $100,000 mark, and the auction may bring a new record for sales of ball players.
(International Illustrated News)

TESTS HEARTS

Sacco and Vanzetti will not be legally dead until Dr. George Burgess Magrath says the word. He's prison medical examiner.
(International Newsreel)

RESULT CHARTS SHOW FARMERS LESS PROSPEROUS THAN YEAR AGO

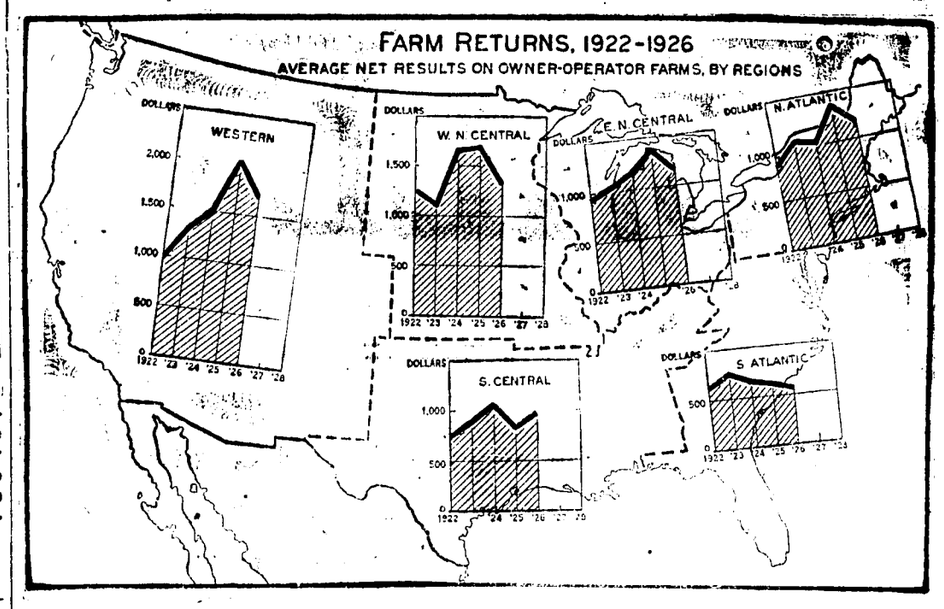

By Associated Press.

Washington, Aug. 17.—Western farmers were the most prosperous in the United States last year, net result charts fashioned by government economists indicate. In all except South Central states, returns were lower than in 1925.

Chart comparisons were made from reports from 13,475 farmers throughout the nation. Gross receipts averaged $2,448, of which $926 represented sales of crops; $894, sales of livestock; $589, livestock products; and $39, miscellaneous other sales.

Average current cash expenses of these farmers totalled $1,473, consisting of $386 for hired labor, $242 for livestock bought; $232 for feed; $73, fertilizer; $18, seed; $183, taxes on farm property; $130, machinery and tools; and $179 for miscellaneous items.

Receipts less the expenses averaged $975, in addition to which the farmers used homegrown food products valued at an average of $282. The value of fuel used and of house rent was not reported. Coincidentally, the expense total ($1,473) does not include any allowance for the labor of the farmer and his family, estimated at an average value of $779.

The cash balance of $975 represents all the cash the average farm made available to the owner-operator to pay his living expenses, take care of interest and principal of debts, and make improvements.

Inventory values showed an average increase of $158 over 1925, which, together with the cash balance of $975, made a return from the farm averaging $1,133, the "net result."

POLISH CITIES FAIL TO LURE PEASANTS

By Associated Press.

Warsaw, Poland, Aug. 2.—The bright lights of large Polish cities have failed to make and impression on the peasants who hold tenaciously to their bits of land and never go to town unless necessity forces them.

The devotion of the Polish peasantry to land is traditional. For centuries the peasants have considered moving to town a misfortune. Only in extreme necessity do they abandon their native fields to find bread in the cities. When they do they leave with a secret hope that some day they can return to their native village.

The recent business crisis and unemployed in factory centers have discouraged the peasantry in trying to make a career outside farming life. The Polish peasant feels that an owner of a little farm is a master of himself and has more independence than a well-to-do artisan in a city.

In the beginning of the Polish Republic it was believed possible to enforce a land reform in the forcible purchase of estates from large landowners and parceling of land among peasants, owners of small farms incapable of self-support and farm laborers desirous of land.

It appeared, however, that even if all larger estates were parcelled there would not be enough land for one fourth of those wanting it. On the other hand, economic reasons dictated the very gradual execution of the reform and in a much modified form, since large estates produce more than small farms. As a result the land reform was much fore moderate than was expected. Its enforcement is very slow.

FRESH BARBECUE DAILY
A. B. Harshaw Grocery and Market
757 West 9th Ave., Phone 1771-1772

Advertising drives out lazy dollars.

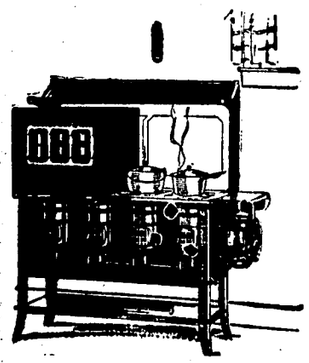

The Hot Summer Days

are here. Why do your cooking over an old hot stove or range? When you can do it in comfort with a

PERFECTION
Oil Cook Stoves and Ovens

Frank P. Wood Hardware
"THE QUALITY STORE"

NOTED WOMAN STUNT FLYER DIES RESULT ACCIDENTAL HURTS

By Associated Press.

Youngstown, O., Aug. 16.—Death again has closed the career of another one of the most prominent airplane pilots, this time a woman. Mrs. Gladys Roy, noted as an airplane stunt actress. She died here last night from injuries sustained when unknowingly she walked into the path of a fast-spinning propeller, the blade tearing away her skull.

The aviatrix's death also eliminated another potential trans-Atlantic flier as she had been groomed recently for a flight from New York to Rome with Lieut. Delmer E. Snyder as co-pilot.

Mrs. Roy, wife of Arthur Roy, of Los Angeles, was only 25 years old, but was nationally known as a flier. She also had established an enviable record as a parachute jumper and held records for women for leaps of from 200 feet to 16,000 feet. She was known, too, as a flying movie stunt actress.

Pioneer Telephone Line Builder Dies

By Associated Press.

Dallas, Aug. 18.—Daniel Morgan Clower, 83, who built the first telephone lines in Dallas is dead here, after a long illness.

During the Civil war he was a captain in the Confederate army and was in charge of the Texas and Louisiana telegraph service.

WEALTHY CHICAGO MEAT PACKER DIED IN LONDON TUESDAY

By Associated Press.

London, Aug. 16.—J. Ogden Armour, Chicago packer and capitalist, died here of heart failure at 4:30 o'clock this afternoon.

By Associated Press.

Chicago, Aug. 16.—J. Ogden Armour died today in London, a cablegram received here by Lester Armour, his nephew, said.

Mr. Armour, wealthy Chicago packer, had been ill for some time with typhoid fever, recovery being greatly hampered by recurrences of stomach attacks, an ailment from which he has suffered for some time. The prolonged fever left him in a weakened condition, cabled reports said.

John J. Mitchell, Jr., accompanied by Mrs. Mitchell, who was Lolita Armour, recently hurried to the bedside of her father, from California, when his condition became grave.

Lester Armour said the cablegram announcing the death contained no further information.

Page One

Jonathan Ogden Armour, eldest son of Philip D. Armour Sr., founder of the great Armour & Company packing industry, sacrificed his senior year in Yale University because of his father's desire to give him an early training in the rudiments of the huge business enterprise that he was destined eventually to direct.

After a year of apprenticeship, during which he made a study of every branch of the vast concern, young Armour assumed the executive responsibility of the packinging house, and for more than 17 years applied himself diligently to the task of mastering every phase of the packing business. He assumed complete control upon the death of his father in 1901.

Under the direction of J. Ogden Armour, the volume of Armour & Company's business grew from $182,000,000 a year to more than $1,000,000,000 a year and the activities of the company were greatly expanded and developed. Mr. Armour built additional plants in various parts of the country to encourage and develop the production of live stock in the territory surrounding these plants, and to eliminate unduly long hauls to the yards. It was under his guidance also that the South American subsidiaries of the company were established.

These opened world markets to the livestock raisers of South America and broke the valuable monopoly held by British interests in the cattle business of Argentina. Today there are five Armour plants south of the Equator, 15 in the United States, and one in Canada. There also are approximately 400 branch houses in the United States to facilitate distribution. Mr. Armour's administration of the business, according to his closest associates, was peculiar in that it was one of developments almost exclusively.

Born In Milwaukee

J. Ogden Armour was born in Milwaukee, November 11, 1863. Twelve years later the Armour family moved from Milwaukee to Chicago. After attending the public schools there, Mr. Armour entered Yale in 1881, and three years later returned to Chicago to embark upon his business career.

Mr. Armour married Miss Lolita Sheldon, daughter of Martin J. Sheldon of Suffield, Con., in 1891. They have one daughter, Mrs. John J. Mitchell, Jr., who was Lolita Ogden Armour, born in 896.

Mr. Armour had extensive business activities in addition to his connection with Armour & Company. He was a director of several large railroads and financial institutions, among them the Chicago, Milwaukee & St. Paul Railway, the National City Bank of New York, the Continental and Commercial Bank of Chicago, the Hibernian Banking Association of Chicago and the Northwestern and National Insurance Company of Milwaukee. He also established Armour & Company, Ltd., of London.

Business took most of his time and he devoted little attention to society although grand opera was his one diversion. He was never too busy, however, for a half minute chat with an old employe or an old friend. When meeting one of these he invariably solicited an opinion of the market first and then demanded to know if everything was going all right. The conversation generally ended with Mr. Armour saying, "whenever I can do anything for you let me know."

Old employes were his hobby. Once an "old timer," who was discharged by a department head took his grievance to Mr. Armour.

When the department head explained that the man discharged was incompetent Mr. Armour replied: "If it took you 15 years to find that out take him back and keep him as long as he lives."

Another time the heads of his accounting departments complained that an old packing house foreman refused to keep books and threw out the bookkeepers they sent him. They were afraid to discharge the veteran and asked Mr. Armour to do it. "No," he replied. "That foreman taught me all I know about that branch of the business but not all he knows. If you can't get those figures some other way you will have to get along without them."

Loved By His Employes.

These characteristics made him generally loved by his employes, who regarded him as the supreme court for minor differences.

In 1911, Mr. Armour and nine other Chicago packers were tried in Federal courts at Chicago for alleged violation of the Sherman anti-trust act. The defense offered no testimony in answer to the government's case and the jury brought in a verdict of not guilty.

Mr. Armour perpetuated the charitable and educational work founded by his father. He made large donations to hospitals and relief work of every kind, but never allowed his name to become public in these transactions.

Armour Institute of Technology benefited by his generosity. When the school needed room he purchased an 80-acre golf links in the South Shore district at a reported price of $1,000,000 and announced his intention of building a new home for the school on it.

His methods were quiter than his father's as he personally was less gruff and rugged. Many of his important deals were so quietly executed that few knew he had guided them until they were completed.

He was one of the largest operators on the Chicago Board of Trade, and in one sensational conflict with James A. Patton over control of the wheat market he was said to have won more than $1,000,000 in a few weeks.

He lived in summer on his model farm at Lake Forest. After the World War he left the management of the packing company largely to his nephews, Philip D. Armour III, and Lester Armour, that he might have more time for his other commercial interests.

WACO ORCHESTRA TO VISIT CORSICANA ON SUNDAY, AUGUST 21

The Sunday school orchestra of Columbus Avenue Baptist church goes to Corsicana next Sunday, and at night will put on a musical program at the First Baptist church of that place, it is announced by Ted Ray.

The visit to Corsicana is a return visit for a program given last Sunday at the Columbus Avenue church by the First Baptist church orchestra of Corsicana. The director was L. M. Fauber.—Waco News Tribune.

You Can Get It In Corsicana

DEATH HOUSE IN TEXAS PRISON FULL TO RUNNING OVER

By Associated Press.

Huntsville, Texas, August 16.—The "death house" at the state penitentiary is full and running over. Nine men sentenced to die in the electric chair occupy the nine death cells. Willie Robinson, negro, sentenced to die September 1 for the killing of a farmer at Justin, Texas, is the leftover.

Ed Joslin, 19 year old negro, the youngest person put in the Texas death chamber, will vacate his cell August 22, and then Robinson will move in.

But two of the ten men are white. They are A. V. Milliken, from Lockhart, and Clifford Franck of Houston. Both were convicted of murder.

Some of the execution dates are not set, pending appeals in the Court of Criminal Appeals at Austin.

Nearly every one of the ten believes that he will escape the electric chair through some court or executive action. They get together in the evenings and read the Bible and pray and sing and they all hope for life.

CAPT. W. C. DAY NAMED STOREKEEPER STATE HOME AGAIN

W. C. Day, store keeper at the State Home has been re-appointed for the ensuing two years. Captain Day, as he is familiarly known, has served 21 years with the State in various capacities. At one time superintendent of buildings and grounds at the capitol at Austin. He has also been connected with the fish, game and oyster department and was supervisor of the state fish hatchery at Dallas. Other services include store keeper at the Confederate Home at Austin and superintendent of the San Jacinto Park. During the past two years he has been store keeper at the State Home here.

Fill your box and basket Saturday with Estes groceries. Remember it pays to pay cash and save the difference. You can buy all you eat at an Estes Store and find just what you want as our stock is large and we carry a complete assortment.

Estes Self-Serving Stores

Three Stores to Serve You: Store No. 1 South Main St., Store No. 2: 1503 W. 2nd Ave; Store No. 4 923 W. 5th. We carry the largest and most complete line of high grade groceries and meats in Corsicana

Now is the time to check over your needs and buy during our

Remodeling SALE

Every department — yes every aisle and counter in our big friendly store offers bona fide savings on seasonable merchandise — you will always regret it if you do not come and take advantage of this sale. You will find special values all through our store and remember, we can supply practically all the needs of your family. It will pay you to shop from one department to another.

THE NEW **RED FRONT STORE**

"Where A Dollar Does Its Duty"

for Economical Transportation

CHEVROLET

Watch Chevrolet Performance on the Road—

—a Demonstration of
The Most
Amazing Quality
in Chevrolet History

Wherever you go, and whatever may be the road conditions—watch the performance of the Chevrolets that you meet!

Watch them get away with the traffic signals on city streets—watch them sweep smoothly along country roads, with wide open throttle—watch them on the steepest hills and on the roughest stretches.

Come to our showroom and make your own inspection of this remarkable automobile. Study its advanced design—typified by a powerful valve-in-head motor, with 3-speed transmission and sturdy single-plate disc-clutch. Note the unusual number of quality features. Study the details of the beautiful Fisher bodies. Go for a drive over any road.

Do that—and you will agree with hundreds of thousands of others that here is the greatest motor car value in the history of the automotive industry—

—from every standpoint, the world's finest low-priced car.

The COACH **$595**

The Touring or Roadster	$525
The Coupe	$625
The 4-Door Sedan	$695
The Sport Cabriolet	$715
The Landau	$745
The Imperial Landau	$780
½-Ton Truck (Chassis Only)	$395
1-Ton Truck (Chassis Only)	$495

All prices f. o. b. Flint, Michigan

Check Chevrolet Delivered Prices

They include the lowest handling and financing charges available.

E. W. Ellis and Co.
217 West Fifth Avenue.

QUALITY AT LOW COST

"M" SYSTEM

Saves for the Nation

48 lbs. FLOUR Prairie Guaranteed $1.80

1 Gal. HONEY Fresh, Pure $1.25

1-2 Gal. HONEY Fresh, Pure 65c

15 lbs. Pure Cane SUGAR 99c

3-lb. can COFFEE King of the Cup $1.32

10 bars P. and G. LAUNDRY SOAP 38c

6 Boxes MATCHES 20c

411 N. Beaton St. Phone 434

MITCHELL COUNTY CLUB WOMEN SELL FOODS PROFITABLY

By Associated Press.

Colorado, Texas, August 15.—Mitchell county club women, through a simple and informal cooperative marketing association, have sold more than $2,000 worth of fresh an dcanned foods, according to Mrs. J. Lee Jones, president of the Mitchell county Federation of Women's Clubs. They have converted into cash, she said, all the products its members could spare.

The association of women Mrs. Jones reported, is of the most informal type. No dues, fees or contracts are required. Any woman with farm produce to sell may become a member provided she stamps her name on all her products and agrees to replace any that may be found unsatisfactory. Headquarters are in Mrs. Jones' home and since she handles all details the overhead expense is practically nothing.

No special kinds of foods were featured last year but anything the members had to sell was handled. Neither were specific standards of quality set up, but Ivy Belle Jones, the home demonstration agent, inspected all commodities sold.

Plans for the current year look forward mainly to selling canned goods as a means of avoiding danger of spoilage. Since canned blackeyed peas and canned chicken proved very popular last year, and since canning factories offer no competition on these products, they will be featured this year. Canned tomatoes, corn, okra, will be sold locally only. Canning standards as set forth by the Agricultural and Mechanical College Extension Service, including uniform size cans and inexpensive labels, will be used.

A review of the women's activities seemed to indicate no lack of markets. Last year individual customers, largely local, the survey showed, used up the entire supply, but now cafes and grocery stores are anxious to carry the association's line. If the volume of products is sufficient, out of the county, and even out of the state orders, of which there have been several, will be filled.

Until the size of the business permits, the association will continue on the same informal plan of marketing.

SEVENTEEN PERSONS INJURED AS RESULT BUS STRIKING HORSE

By Associated Press.

Toledo, Ohio, Aug. 16.—Seventeen persons were injured, two seriously, three miles east of Toledo early today when an eastbound Detroit-Cleveland bus struck a horse and upset.

The seriously injured are: James Gatens, 24, Elyria, Ohio, driver; broken leg and possible internal injuries. M. F. Maher, 44, Detroit, severe cuts and possible skull fracture.

FUNERAL SERVICES FOR MRS. SHUGART; DIED MONDAY NIGHT

Mrs. Mildred Shugart, aged 25 years, wife of W. H. Shugart, died at the family residence, 803 South Fourteenth Street, Monday night at 9 o'clock following a lingering illness, and the remains were interred in Oakwood cemetery Tuesday afternoon. The services were conducted at the cemetery.

Surviving are her husband, two small daughters, parents, Mr. and Mrs. I. T. Sellers, Corsicana, and other relatives.

COURT HOUSE NEWS

District Clerk's Office.

The following cases were filed:

J. W. Glasgow vs. Annie E. Glasgow, divorce.

J. O. Osborne et al vs. W. W. Walton, W. T. Wilson, sheriff, and J. C. Speed, deputy sheriff, injunction, restraining and enjoining defendants from advertising and selling certain properties levied upon and also asking for damages in the sum of $1,500. A temporary injunction was granted by Hawkins Scarborough, district judge.

County Attorney's Office.

A white man stating his home was in Dallas was arrested in Richland by Officer J. B. Ingle Tuesday and brought to Corsicana where he was lodged in the county jail charged with swindling in connection with an alleged bad check deal at Dawson Monday.

Sheriff's Office.

S. M. Albin, for whose release a habeas corpus suit was filed Monday, was released from the Navarro county jail late Monday afternoon, officers at the sheriff's office announced Tuesday.

Warranty Deeds.

J. O. Burke to the First State Bank of Corsicana, Texas, a part of the Peter Summerville survey, $10 and other considerations.

R. F. Briggs et ux to John R. Curington, parts of lots 1 and 2, block 316, Corsicana, $10 and other considerations.

John R. Curington to R. F. Briggs, parts of lots 1 and 2, block 316, Corsicana, $10 and other considerations.

Mineral Deeds.

Alexander & Lyles, Inc., to R. H. Palmer, 1-128 interest in lots 6 to 9, inclusive, W. N. Smith tract, M. Autry survey, $10.

Alexander & Lyles, Inc., to R. H. Palmer, 1-32 interest in lots 39, 40, 29, 18, 17, 16, 19, 28, 31, 38, 37, 32, 27, 20, 15 W. N. Smith tract M. Autry survey $10.

Assignments.

Alexander & Lyles, Inc., to R. H. Palfer, 1-128 interest in 11'.14 acres of the Upper John White survey, $10.

Alexander & Lyles, Inc., to R. H. Palmer, 1-2 interest in 40 acres James A. Johnson survey, $1 and other considerations.

Royalty Contract.

Alexander & Lyles, Inc., to R. H. Palmer, 7-576 interest in 60 acres Thomas Pratt survey, $10.

GARY'S SUCCESSOR CAUSE CONJECTURE FINANCIAL WORLD

By Associated Press.

New York, Aug. 16.—Wall street conjuecture today centered around more than half a dozen men in discussing the choice of a successor to Elbert H. Gary, chairman of the board of the United States Steel Corporation, who died yesterday.

The New York Times says persons in close touch with the organization indicated the new chairman already had been selected by the dominent interests in the corporation, but his identity would not be revealed until the board of directors formally announced the election.

The best guess of the financial community, the Times says, is that former Governor Nathan L. Miller, general counsel for the Steel Corporation, will be named. The Times adds that President Coolidge was discussed seriously in some quarters as a possibility, but the general impression was that he could not be persuaded to take the post should controlling interest in the corporation decide to offer it to him.

Several Men Mentioned.

Others who figured prominently in Wall Street discussions included James A. Farrell, president of the corporation Cyron C. Taylor, a director and member of the finance committee Pierre DuPont, chairman of the board of the General Motors Corporation and a large stockholder of United States Steel; Dwight Morrow, partner in the firm of J. P. Morgan & Co.; Orlando F. Weber, president of the Allied Chemical and Dye Corporation; Senator David A. Reed, of Pennsylvania; Eugene G. Grace, president of the Bethlehem Steel Corporation, and George Gordon Crawford, president of the Tennessee Coal, Iron and Railroad Company, a subsidiary of the United States Steel Corporation.

Mr. Gary's fortune furnished another topic for speculation. Estimates of the wealth he amassed varied widely. One Wall Street authority placed it as high as $45,000,000, while others fixed the total at figures ranging from $6,000,000 to $30,000,000.

Gary's Salary Conjecture.

Mr. Gary's salary also had been a matter of speculation in Wall Street. Often it was estimated at $100,000 a year, but it was also reported that he had a commission on earnings which brought his annual earnings from the corporation to $500,000.

In 1924 Gary paid an income tax of $473,364.20 and in 1925 a tax of $326,680.

Mr. Gary's body will be taken to Chicago tomorrow and on Thursday will lie in the Gary Memorial Church at Wheaton, Ills. A police guard was on duty today at the Fifth Avenue home and no one, unless recognized or identified as an intimate friend of the family was permitted to enter.

Tributes to the former Illinois farm boy who at 52 became head of the country's first billion dollar corporation were paid by President Coolidge and many of the country's business leaders.

Special Meeting of Committee Postponed

By Associated Press.

New York, Aug. 16.—A special meeting of the finance committee of the United States Steel Corporation scheduled for this afternoon was postponed until next week, thus dispelling belief that the successor to Elbert Gary would be announced at once.

The finance committee, of which Mr. Gary was a member, is the executive council of the company and it had been believed that at the meeting scheduled for today a new chairman of the corporation would be selected.

Half a dozen names have been mentioned in Wall Street as possible successors to the position, one of the most important in the industrial world.

No reason was given for postponement of today's meeting. Two members of the finance committee, J. P. Morgan and Myron C. Taylor, the latter of whom is among those mentioned as possible successors to Mr. Gary, are in Europe.

TRIAL OF KANSAS JUDGE ON CHARGES INTOXICATION TODAY

By Associated Press.

Wichita, Kan., Aug. 16.—Trial of Judge I. N. Williams of the fourth division of the Sedgewick county District Court on charges of being intoxicated and driving an automobile while intoxicated, is scheduled to be held late this afternoon in the Wichita Police Court.

Judge Williams, records of the police department showed today, was arrested here Saturday night after a car which he was driving crashed into another at a street intersection. Police officers did not report finding of any liquor in the car. Judge Williams was held in the city jail for six hours.

LINE SHAFT BREAK CAUSES LOSS TIME ON MAGNOLIA TEST

A broken line shaft caused the loss of several hours in operations on the Magnolia's R. L. Hodge 1 at Chatfield. The break occurred Tuesday and drilling operations were not resumed until Wednesday. The bit is still in a sandy shale at 2449 feet.

The Reiter-Foster Ward 1 south of the Nigger Creek area was setting casing at 2861 feet Wednesday. Several feet of sand with a showing of oil was found in the hole several days ago. The test is being watched closely by operators from Corsicana and Mexia.

Hicks-Hunt et al are still fishing on their Priddy No. 1. They expect to complete the job soon and drill deeper. The well is now 2553 feet deep in shale and the chalk has not been reached. The chalk in a Magnolia well three locations away was found at 2240 feet.

The Earl & Ragsdale test offsetting the Elliott & Clark in the Cherokee field found another oil sand at 4515 feet Tuesday and another core of the formation was being taken Wednesday.

J. M. Dyer Co

STORE FOR MEN

The August Clearance Sales of Men's Wear Offer Big Saving Opportunities

All Summer Suits in Two Groups

One Group at Half Price

One Group at One Third Off

Linens, Tropical Worsted, Palm Beach Aer-o-weave

All Straw Hats are

Reduced 50% or More

A Special Lot of Straw Sailors at

$1.00

All Odd Trousers Materially Reduced

GREENVILLE MAN KILLED INSTANTLY

By Associated Press.

Greenville, Texas, Aug. 18.—Jack Dunny, 20, of Texarkana, was instantly killed late last night when an automobile in which he and two companions were riding, overturned on the Greenville-Commerce highway. Dunny's neck was broken. The other two suffered minor injuries.

Dunny was manager of a store in Texarkana, but his home was in Greenville.

48-lb. sk. Light Crust Flour $2.15

24-lb. sk. Good Cream Meal 75c

12 No. 2 cans Tomatoes $1.00

12 No. 2 cans Pork and Beans $1.00

6 No. 2 cans Elite Corn $1.00

3 Bottles Garrett Snuff $1.00

1 case Br'er Rabbit, blue lable Syrup .. $4.50

10 lbs. Calumet Baking Powder $1.35

Minnesota Wrapped Meat, per lb. 27c

Dry Salt Meat, per pound 18c

16-lb. pail "Purity" Shortening $2.15

Plenty of Ice Water and Cold Drinks.

COLLIN'S CASH GROCERY

310 North Commerce St.

The Honest Weight House — Try Us.

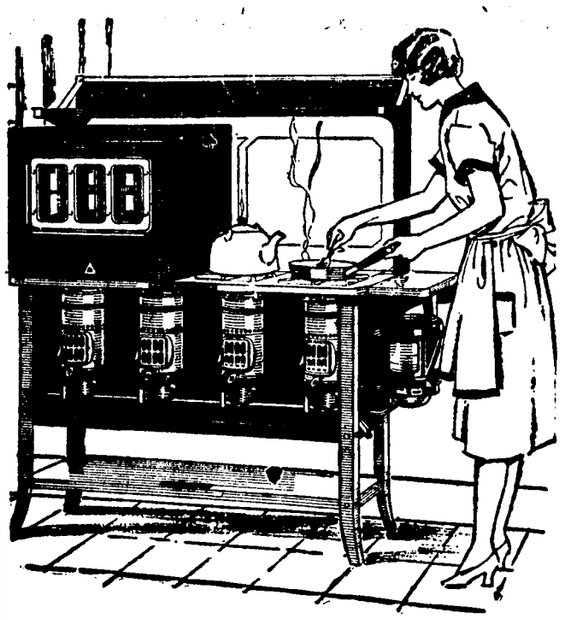

PERFECTION

Oil Cook Stoves and Ovens

Three out of every five oil stoves bought this year will be Perfections. That's because they give the greatest cooking satisfaction, and because they are kept constantly up to date. More than 4,500,000 satisfied users. See the New Perfections at our store.

Tatum & Cunningham

Phone 123 124 N. Beaton

FREE

Picnic Grounds

Bring your picnic party to the Natatorum — where you will find everything that will make your outing an enjoyable one.

FORGET THE HOT WEATHER

By taking a swim in our Modern Swimming Pool with Fresh Clear Water.

Natatorium, Inc.

Corsicana — Texas

Ice Cream Freezers At Cost

We have a few left that we will sell at Wholesale prices. If you want one come in and see them.

M. T. & S. M. Jackson Racket Store

317 NORTH BEATON STREET

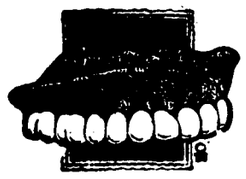

DENTISTRY

You cannot be on good terms with yourself or anybody else if your mouth is out of order. We are not referring to your verbal propensities but your dental equipment.. Get right with your Teeth and you can get on speaking terms with your health.

All our work is guaranteed.

Lady Attendant Open Sundays 8 to 11

H. E. TIPTON, Dentist.

Over K. Wolen's Store, Corner 5th Ave., and Beaton St., — Corsicana